

Girl Scout Week  
Will Begin Sunday

—Page 2

Four Women Win  
Times Big Contest

—Page 3

Killer Heating Units  
Sought by Officials

—Page 11

Legion Post 105  
Plans Anniversary

—Page 21

15¢

# The Belleville Times

News

THOUGHT FOR THE WEEK  
Our journey had advanced,  
Our feet were almost come  
To that odd fork in Being's  
Road,  
Eternity, by Term . . .  
—Emily Dickinson

29th Year, No. 9

Second Class Postage  
Paid in Newark, N.J.

Belleville, N.J., Thursday, March 7, 1968

Telephone Plymouth 9-3200 © Belleville News Corp. 1966

## Subway Fight Could Escalate

### Nutley, Bloomfield May Hit PS to Save Trolley

Commissioner, Vincent T. Strumolo this week said he would urge officials from neighboring Nutley and Bloomfield to fight to maintain subway service from the Belleville border to downtown Newark.

Public Service Coordinated Transport Co., the operator of the Newark subway system has served notice on the City of Newark of its intention to abandon its operation of the subway and discontinue its lease on the subway properties as of December 1969.

Fast Service  
To Belleville residents, this means they will no longer be able to enjoy the convenience of the mole-like trolley which shoots to the heart of Newark's business center in less than 20 minutes.

Instead, citizens will be forced to use bus transportation or their cars to get to Newark, the state's largest city.

"But let's make no mistake," Commissioner Strumolo said, "This problem does not affect only Belleville. Many residents of both Nutley and Bloomfield use the city subway system to travel to work or to shop. It seems to me both of these towns should join our opposition to Public Service's plan to abandon the trains."

Strumolo described the proposed move as a "savage blow on the part of Public Service, which will greatly and materially affect the convenience and well being of many thousands of persons in the metropolitan area as well as a large part of the local population."

Strumolo added that abandonment of the subway would cause an even greater traffic problem within Newark and its suburbs, particularly in Belleville during the morning and evening rush hours.

He urged the Public Utilities Commission and the Newark State Legislature to exert every effort to insure the continued operation of the subway. The town commission also sent letters to president of the PUC, president of the state Senate, speaker of the Assembly and Governor Hughes.

Strumolo told the commission at a recent meeting that the PUC should be "put on notice that Belleville is tired of being short changed in the area of transportation facilities." He said Nutley and Bloomfield officials should do the same.

Unless Newark, which owns the 4.1-mile line, and Public Service Coordinated Transport Co., which operates it, can reach a new agreement, the subway could go into oblivion.

Operations began on May 20, 1935, from Broad Street, under New Raymond Boulevard to Heller Parkway and service was extended two years later to its present terminal under Pennsylvania Station. A mile of the trip is underground and three miles is in open cut.

The Newark subway turned  
(Continued On Page 9)



UP AND AWAY — Belleville resident and 1961 champion accordionist, Donald Hulme, serenades Japan Air Lines stewardess, Eiko Koga and Masak Eguchi, before departing from Kennedy Airport in New York last week. Hulme will take a six-month tour of Japan, Hong Kong, Singapore and Vietnam where he will entertain the Armed Forces.

#### 4 Winners

## Times \$100 'Big Win' Contest Generates Excitement Galore!

Precisely at 9 a.m. Friday morning, four women, anxiously awaiting the arrival of the owner of Pariso Brother's Furniture store, met for what they thought would be the first and last time.

All of them possessed a 'Big Win' entry that had been laboriously completed the night before.

All hoped to win, but none really expected to be that lucky.

All were wrong as chance operated to present Belleville's Big Win contest with a surprise four-way tie for the top prize of \$100.

Splitting the money this week are: Mrs. James R. Callahan of 10 Harrison Street; Mrs. Arthur H. Connolly of 78 Carner Avenue; Mrs. Bruce Downey of 7 Van Rensselaer Street; and Mrs. Nicholas Massa of 363 Union Avenue.

Especially elated at the result was Mrs. Massa, mother of two young sons, who had been entering the contest faithfully since its inception.

When told of her success, she stated, "at last! You know I've been entering the contest for weeks. The money will be useful for a special occasion that we have coming up." The special occasion that Mrs. Massa mentioned was the first communion of her 7-year-old son, Joey. The money will purchase Joey a new suit for the

event.

Mrs. Downey, mother of four children ranging in age from 12 to four years, commented that her prize money "has already been spent on everything from a football to shoes."

Married only since October, Mrs. Connolly, who was "surprised to say the least," indicated that she had probably spent much more than she won

since hearing the good news.

Mrs. Callahan, who is the mother of three children, also indicated that the money would be spent quite easily on her daughters, Cathleen, 7; Sharon, 4; and Mary, 3.

The mystery words that the four women fitted together correctly, read: Everyone can use spending money. Get

(Continued On Page 9)

## Municipal Budget Hearing Scheduled for March 25

Public hearing on the municipal budget has been scheduled for March 25 at 8 p.m. in Town Hall.

Belleville's budget (for all purposes) will reflect an 86 point tax hike.

The Belleville Town Commission introduced a budget of \$10,930,544, an increase of \$9,201,513, an increase of \$820,631, increases the tax rate 86 points to \$5.43.

Of the total tax levy, the municipality part is \$2,628,018, an increase of \$246,757; the school amount is \$3,709,032, an increase of \$249,889; the county segment is \$2,692,493, an increase of \$325,155, and the veterans and senior citizen allowance is \$171,970.

The \$10.9 million budget figure includes a general appropriation of \$4,357,049 for municipal purposes, which is reduced by \$1,729,030 in anticipated revenues other than current property taxes.

The budget is \$371,800 less than the tentative budget released three weeks ago by the commissioners, which showed a 107-point increase in the tax rate.

The municipal debt service is \$121,410, an increase of \$22,844.

The largest increases in the municipal budget are for police and fire department wages. The wage figure for the police is \$729,100, an increase of \$129,458, and for firemen, \$658,550, an increase of \$64,280.

## Belleville Police Honor Charles Hood, Deceased

### BHS Crew Will Begin '68 Season

Belleville oarsman may begin dodging ice flies on the Passaic River soon as they prepare this week for the 1968 crew season.

With the first race only five weeks away, the 63 member Belleville High School crew squad has been working out daily under the direction of co-captains Mike Maglio and Ken Murray.

Following a program of callisthenics and running, Coach Michael Lally has been able to assess his nucleus of seven returning lettermen, around whom he hopes to mold a strong crew for the 1968 season. All of the oarsmen have been participating in wrestling or weight lifting during the winter, and are looking forward to hitting the water next week.

Preventing current use of the Passaic River by the squad are damages to the dock area resulting from ice accumulation. Repairs are now underway. Maintenance men are also refurbishing the new addition of a shower-locker complex to the existing boathouse, slated for completion within the next month.

In addition, the acquisition of a new shell and other badly needed equipment should provide the Belleville crew with the incentive of knowing that they will not lose 15 valuable seconds by racing in an 11-year-old shell patched repeatedly with fiber glass.

The Varsity crew plans to spend many hours of the water in preparation for its opening meet against Arlington High School. That "away" session will be held at Poughkeepsie, N.Y.

The Belleville team does have its advantages this year. The boys are bigger, averaging five pounds more per man and nine inches overall, and they have the opportunity to log more miles by April 13, the season opener.

In addition, the Varsity has rowed 175 miles together during the fall, giving Belleville a slight advantage.

Coaches Lally and Giarfida also hope the JV crew will develop sufficiently to help fill the vacancies next year

(Continued On Page 9)

### Mourners Attend Mass For Popular Patrolman

Charles W. Hood, 39, one of Belleville's best-known patrolmen, died suddenly and without warning of cerebral hemorrhage while in his home at 75 Van Houten Place, on February 29.

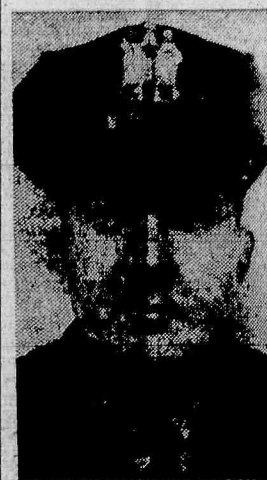

CHARLES W. HOOD

Approximately 200 persons attended the funeral, which was held March 4 from the Kiernan Funeral Home, 101 Union Avenue, Belleville, with a Mass at 10 a.m. at St. Peter's Church. Burial was in Holy Cross Cemetery, North Arlington.

Smith Eulogizes Patrolman  
Mayor Kenneth D. Smith, speaking of Patrolman Hood, said, "Charles Hood was a dedicated and thoroughly reliable officer. He was well-known throughout the town because of the splendid job he did directing traffic on our main avenues."

"We sincerely regret the loss of such a fine officer," Hood was a life-long resident of Belleville.

Died on Day Off

Hood was resting in his home on his day off, according to a department account, and when his wife went to call him for dinner, he did not respond. He was pronounced dead at Clara Maass Memorial Hospital shortly thereafter.

Hood, who would have been 40 on May 9, often directed traffic on Washington Street, cheerfully waving and saying hello to passing motorists, most of whom he knew. He was on traffic duty most of the time since joining the force on August 17, 1952. Prior to that time he served with the Army occupation forces in Germany.

Lifelong Resident  
Patrolman Hood, a life-long resident of Belleville, was a member of the Belleville I BA Local and the Belleville Chapter, Knights of Columbus. He leaves his wife, Mrs. Mary Lou Welsh Hood; three sons, Charles, John and William and two daughters, the Misses Mary Elizabeth and Anne Marie Hood, all at home; his parents, Mr. and Mrs. Charles Hood, a brother, Joseph, and two sisters, Mrs. Edward O'Connell and Mrs. Robert Mullany, all of Belleville.

### Fire Committee Shares Money Among Victims

Belleville victims of a fire that destroyed three buildings at 102 - 106 Washington avenue on the morning of January 12 will share in a fund of \$14,382.15 which was raised by a Citizens Committee, according to an announcement by former Essex County Assemblyman Joseph G. Biancardi, who headed up the committee.

Biancardi said he wanted to express thanks to the many Belleville organizations and citizens who joined in the drive to raise the funds. Included were: Belleville clergy, civic and veterans organizations, the Red Cross, Belleville Chamber of Commerce, school personnel and the business community.

Along with the \$14,382.15 contributed to the cause, were thousands of dollars of food, furniture and clothing that were donated to families that were left homeless by the fire.

Fireman William Baumgartner, who suffered severe injuries in the fire and who is still confined to Clara Maass Hospital, will receive the bulk of the fund, an \$8,000 check. Each burned out family will receive \$800, water damaged families, \$200 each. An elderly

(Continued On Page 9)

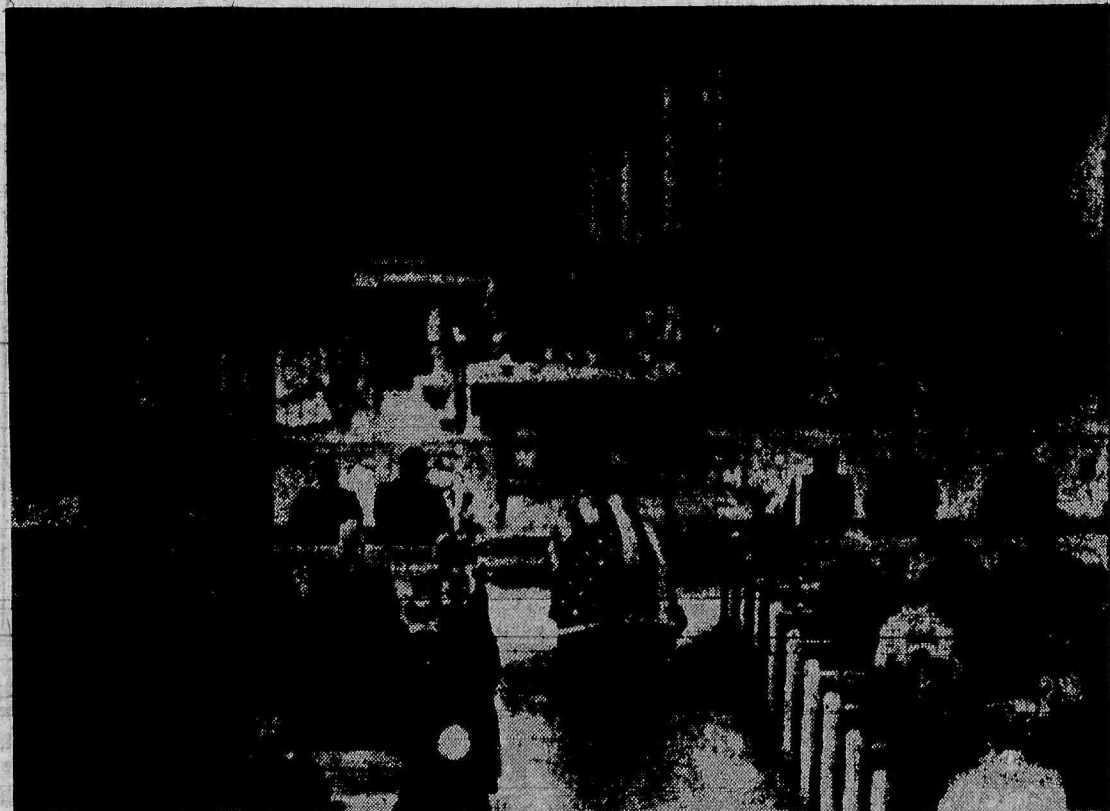

AFTER SUDDEN DEATH — His fellow officers attend Mass in St. Peter's Church for Charles W. Hood, well-known Belleville patrolman who died suddenly in his home on February 29. Hood, always cheerful and polite, a life-

long resident of Belleville, was one of the most popular patrolmen in town, familiar to many citizens as he directed traffic on Washington Avenue.



FULL TURNOUT — Belleville's Police form an honor guard at the last rites of Charles W. Hood, popular patrolman. Nearly 200 people attended the funeral in St. Peter's Church for Hood, who died unexpectedly and without warning of a

cerebral hemorrhage while resting at home on his day off. Hood, who was usually assigned to traffic duty, joined the force in 1952.



Safety Symposium Sponsored By Essex Medical Society

Innovations in emergency equipment designed by rescue and first-aid squads will be displayed at "RESCUE," the safety symposium sponsored by the Essex County Medical Society on April 20th.

While physicians from the society are updating police and squadmen from throughout the State on the latest medical emergency methods, corpsmen are expected to enter designs for splints, stretchers and other apparatus used locally in accidents and trauma cases.

The symposium, which will be held at North Junior High School in Bloomfield, also features a demonstration on handling, moving and loading of victims into an ambulance.

**00<sup>00</sup>**

When you buy your watch from Hart's... you get much more than just a timepiece

these are EXTRAS you get from Hart



1. You get complete information about the watch; if it is jeweled or pin lever; the purpose of the jewels, how many and if they are working jewels... and just what to expect from your particular style of watch.  
**THIS COSTS YOU — \$00.00**

2. Your watch is timed for accuracy on our "Vibro-graph" electronic graph timer before it leaves the store.  
**THIS COSTS YOU — \$00.00**

3. If your watch should need servicing during the warranty period you simply bring it to Hart's (no boxing up, mailing and waiting). It is repaired promptly and expertly right here in our store.  
**THIS COSTS YOU — \$00.00**

4. All watch bands are adjusted to fit your wrist perfectly or exchanged for one that does.  
**THIS COSTS YOU — \$00.00**

OPEN MON. & FRI. TILL 8

**W.T. Hart JEWELER**

Established 40 Years  
392 WASHINGTON AVE.  
BELLEVILLE  
(near Post Office) 751-0243



AMVETS COMMANDER — Visiting Belleville Town Hall, Friday, is Anthony J. Caserta of Ohio, head of the Amvets. Standing in the back row from left to right are: Al Pico, Mary V. Senatore, Mayor Kenneth D. Smith and Caserta, past state commander. In the front row are: Commissioner who is national Amvet commander.

**R**

**WE DISPENSE MANY GENERIC DRUGS**

All pharmacies dispense generic drugs in certain prescriptions. The control over what we dispense is determined by the physician only. If he writes for a product by the brand name of the manufacturer, we cannot legally and will not dispense anything else. In 91.5% of all prescriptions filled, according to the National Prescription Audit, brand named drugs were prescribed.

When the physician writes for the product by its generic name, we will dispense a drug made by a reputable firm which has the lowest price. We enjoy saving you money. But, despite their lower costs, we will not dispense any generic drug unless we are certain of its dependable quality.

YOUR DOCTOR CAN PHONE US when you need a medicine. Pick up your prescription if shopping nearby, or we will deliver promptly without extra charge. A great many people entrust us with their prescriptions. May we compound and dispense yours?

**ABBOTS DRUG STORE**  
N. A. ABBOTT, D. P.  
PRESCRIPTION HEADQUARTERS

531 Washington Ave.  
Belleville

Phone: PL 9-8181

Workers can steal by doing nothing when they are supposed to be working, but most of them don't look at it that way.

The person who smiles throughout the day doesn't have sense enough to know what's going on, or else too much to care.

**WIGS**

The World's Finest

*Mona Lisa*

137 Wash. Ave. Belleville  
(Next to Blondi Bridal)

759-1491

COMPLETE WIG STYLING SERVICE



Johnny Unitas says:

"The fellas at AAMCO are all pros!"

**19 AAMCO TRANSMISSIONS**

1-Day Service at Over 500 Centers Coast-to-Coast

FREE • Multi-Check • Towing • Road Test

WORLD'S LARGEST TRANSMISSION SPECIALISTS

126 Washington Ave., Nutley  
661-3030

In Emergency Call Joe Barone, Mgr. 661-1615

Open Daily 7 to 7—Sat. 7 to 1





**Need a Home Loan? ... Come To DeWitt**

For over 25 years DeWitt has been helping families in this area to buy and own their own homes. Two of the reasons DeWitt is first choice for most Belleville people are that they work fast on appraisals and their rates are attractively low. And in many cases DeWitt lends the maximum amount permitted by law. Add to this the easy monthly payment plans we work out and you'll realize why DeWitt's the place for your mortgage.

Come to DeWitt and swing your own mortgage loan today!



**DeWITT SAVINGS AND LOAN ASSOCIATION**

463 Washington Avenue, BELLEVILLE, New Jersey 07109

Telephone 759-5264

Open Daily, 9 A. M. to 4 P. M. Also Monday Even., 6:30 to 8 P. M.

MEMBER: Federal Savings and Loan Insurance Corporation and Federal Home Loan Bank

**Delaney's Bigger Values!**

Famous BILT-RITE

**3 in 1 Convertible**



CARRIAGE CAR-BED STROLLER

**63<sup>95</sup>**

Ass'd Colors

Simmons-Edison **CRIB**

With Mattress White or Maple

Reg. 67.95

**47<sup>95</sup>**

**Bunk Beds**

Choice of 2 styles, maple finish. Converts to twin beds. Includes spring, mattress, ladder and side rail.

**101<sup>95</sup> & 139<sup>95</sup>**

**DELANEY'S**

104 Ridge Road NORTH ARLINGTON

(next to Post Office) 991-4039

OPEN DAILY till 9

**DAR Gives Talk On Conservation**

The evening group of the Major Joseph Bloomfield Chapter, Daughters of the American Revolution, will hold its regular monthly meeting at 8 p.m. on Thursday, March 7, at the Civic Center, Broad Street, Bloomfield. Mrs. Davis Greene of Montclair, chairman, will preside at the business meeting. The hostesses will be Mrs. Richard Franklin and Miss Maybelle Holmes.

Mrs. Harold Noyes, program chairman, will introduce Mrs. Maurice R. Welch, state chairman of conservation committee and a member of Nova Caesarea Chapter. Mrs. Welch will present a program on conservation.

**Belleville Girl Scout Troops Celebrate Their Big Week Beginning on Sunday**

The Girl Scouts of Belleville will be celebrating Girl Scout Week starting March 1, with window displays in our local merchants store windows. The following troops will be participating:

Troop 48 — Thrifty Shop on Washington Avenue.

Troop 255 — Nick the Barber at Passaic and Joralemon Street.

Troop 950 — Janices on Washington Avenue.

Troop 958 — Belleville Laundromat on Washington Avenue.

Troop 969 — T.V. Store on Washington Avenue.

Troop 948 — Yudins on Washington Avenue.

Troop 947 — School 7.

They will be on display all of Girl Scout Week.

We will end Girl Scout Week with a Scoutarama at the Junior High School displaying all the things the girls do in their troops. There will be booths on Arts and Crafts, sewing, camping, and cooking. At 3:30 representatives from each troop will participate in a candlelight ceremony honoring their founder, Juliet Low.

At this time they will bring their offering to the Juliet Low World Friendship Fund which will be accepted by a representative from the Girl Scouts of Greater Essex County.

The following troops will be those participating: Troops 954, 966, 950, 711, 961, 971, 321, 326, 938, 948, 292, 255, 48, 1, 964, 978, 437, 969, 906, 630, 50, 947, and 87.

The Scoutarama was chaired by our District Chairman Edna Verhagen with her committee: Mrs. Ernest McGill, Mrs. Edward Cypolinski, Mrs. Leonard Cowan, Mrs. Robert Metcalfe, Mrs. Merrill Hoover, Mrs. Edward Gasparini, Mrs. B. Gomulinski, Mrs. Rosaire Corribeau, Mrs. Dominick Naso, Mrs. F. R. Tripp, Mrs. Henry Motacki, and Mrs. Robert Ritter.

**Warren Grundfest Wins Top Mathematics Award**

Warren Grundfest, son of Mr. and Mrs. Jack Grundfest of 10 Van Reyper Place, Belleville, was one of three youngsters to achieve top prizes in a Mathematics project competition at Passaic Collegiate School.

Warren, who is 15-years-old, is in the 10 grade at the Passaic school and loves science. He was awarded a first place gold medal and a certificate, proclaiming his project the most outstanding. The project consisted of some scale drawings of bridges, and an actual bridge model, based on the principle of the right triangle. The model included the environment for the bridge, such as mountains and rivers.

Warren's interest in science extends to attending a special summer camp for students mathematically or musically inclined, Camp Minnowbrook, near Lake Placid.

Others winning major prizes were Loretta Macrae of Clifton, who won for 10 large oak tag constructions illustrating the major geometric theorems and principles; and William Whitson of Rutherford, who made a cartesian three plane space intersection.

The mathematics project was one in a continuing series of student projects held throughout the year in all of the grades in the school.

**Court Clerk Returns From Coast Journey**

Belleville's popular Court Clerk, Mrs. Ruth Spangler, recently returned from a one-week flying trip to San Diego, California, to visit her newly arrived grand-daughter, Tracy Heather Lee, born February 1.

Mrs. Spangler's son, James S. Lee, III, and his wife Delores, both 21, are graduates of Belleville High School. They were married two years ago at Wesley Methodist Church, Belleville.

Delores Lee is the daughter of Mr. and Mrs. Ellsworth Doe of 53 Berkeley Avenue, Belleville. Mrs. Doe returned from California with Mrs. Spangler.

Lee is a Hospital Corpsman 2nd Class with the Coast Guard. He has been in service for two-and-a-half years. His father, James S. Lee, Jr., a Belleville patrolman, died in 1961.

**Women! Girls! Children! NEED**

- EXPERT DRESSMAKING?
- ORIGINAL DESIGNS?
- EXPERT ALTERATIONS ON COATS—SUITS KNITS?

For Any Occasion Just What You're Looking For Call Eva 991-2193

**LOANS by PHONE**

24 HOUR SERVICE

DAILY 621-8600

AFTER 4:30 and WEEKENDS 643-3322

**FIDELITY**

UNION TRUST COMPANY

MEMBER: BELLEVILLE EAST ORANGE CUMMERTON



**3 Complete Rooms**

FOR ONLY **\$495**



Each room is individually yours! Good looking, and the "Total Look" is lovely! At an almost unbelievable saving!



... If purchased separately the total cost would be **\$795.**

HERE'S WHAT YOU GET FOR THIS LOW PRICE!

**8-PC. LIVING ROOM**  
2 Lamps, 3 Tables, 3-Pc. Living Room.

**5-PC. KITCHEN SET**  
4 Chairs, 1-Mar Top Table

**11-PC. BEDROOM SET**  
Bed, Double Dresser, Chest, 2 Pillows, 1 Lamp, 1 Mattress, 1 Box Spring, 1 Mirror.



OPEN: Mon., Thurs., Fri. to 9:00 PM  
Tues., Wed. & Sat. to 5:30 PM

Never A Delivery Charge

**MR. FURNITURE WAREHOUSE**

EASY TO REACH: Public Service Bus No. 38 and 39 Stop at Door

151 Kearny Ave., Kearny Dial 998-8484



**Safety Symposium Sponsored By Essex Medical Society**

Innovations in emergency equipment designed by rescue and first-aid squads will be displayed at "RESCUE," the safety symposium sponsored by the Essex County Medical Society on April 20th.

While physicians from the society are updating police and squadmen from throughout the State on the latest medical emergency methods, corpsmen are expected to enter designs for splints, stretchers and other apparatus used locally in accidents and trauma cases.

The symposium, which will be held at North Junior High School in Bloomfield, also features a demonstration on handling, moving and loading of victims into an ambulance.



AMVETS COMMANDER — Visiting Belleville Town Hall, Friday, is Anthony J. Caserta of Ohio, head of the Amvets. Standing in the back row from left to right are: Al Pico, Mayor V. Senatore, Mayor Kenneth D. Smith and Caserta, past state commander. In the front row are: Commissioner who is national Amvet commander.

**0000**

When you buy your watch from Hart's... you get much more than just a timepiece

these are EXTRAS you get from Hart

1. You get complete information about the watch; if it is jeweled or pin lever; the purpose of the jewels, how many and if they are working jewels... and just what to expect from your particular style of watch. **THIS COSTS YOU — \$00.00**
2. Your watch is timed for accuracy on our "Vibro-graph" electronic graph timer before it leaves the store. **THIS COSTS YOU — \$00.00**
3. If your watch should need servicing during the warranty period you simply bring it to Hart's (no boxing up, mailing and waiting). It is repaired promptly and expertly right here in our store. **THIS COSTS YOU — \$00.00**
4. All watch bands are adjusted to fit your wrist perfectly or exchanged for one that does. **THIS COSTS YOU — \$00.00**

OPEN MON. & FRI. TILL 8

**H.T. Hart JEWELER**

Established 40 Years  
392 WASHINGTON AVE.  
BELLEVILLE  
(near Post Office) 751-0243

**WE DISPENSE MANY GENERIC DRUGS**

All pharmacies dispense generic drugs in certain prescriptions. The control over what we dispense is determined by the physician only. If he writes for a product by the brand name of the manufacturer, we cannot legally and will not dispense anything else. In 91.5% of all prescriptions filled, according to the National Prescription Audit, brand named drugs were prescribed.

When the physician writes for the product by its generic name, we will dispense a drug made by a reputable firm which has the lowest price. We enjoy saving you money. But, despite their lower costs, we will not dispense any generic drug unless we are certain of its dependable quality.

**YOUR DOCTOR CAN PHONE US** when you need a medicine. Pick up your prescription if shopping nearby, or we will deliver promptly without extra charge. A great many people entrust us with their prescriptions. May we compound and dispense yours?

**ABBOTS DRUG STORE**  
PRESCRIPTION HEADQUARTERS

531 Washington Ave.  
Belleville  
Phone: PL 9-8181

Workers can steal by doing nothing when they are supposed to be working, but most of them don't look at it that way.

The person who smiles throughout the day doesn't have sense enough to know what's going on, or else too much to care.

**WIGS**  
The World's Finest

*Mona Lisa*

137 Wash. Ave. Belleville  
(Next to Blondi's Bridal)

**759-1491** COMPLETE WIG STYLING SERVICE

Johnny Unitas says:  
"The fellas at AAMCO are all pros!"

**19 AAMCO TRANSMISSIONS**

**1-Day Service at Over 500 Centers Coast-to-Coast**

**FREE** • Multi-Check • Towing • Road Test

**WORLD'S LARGEST TRANSMISSION SPECIALISTS**

126 Washington Ave., Nutley  
**661-3030**

In Emergency  
Call Joe Barone, Mgr. 661-1615

Open Daily 7 to 7—Sat. 7 to 1

**Delaney's Bigger Values!**

Famous BILT-RITE

**3 in 1 Convertible**

Really important auto needs a Bilt-Rite carriage seat and a convertible top!

**CARRIAGE CAR-BED STROLLER** **Sale! 63<sup>95</sup>** Ass'd Colors

**Simmons-Edison CRIB** **47<sup>95</sup>** Reg. 67.95

**Bunk Beds** Choice of 2 styles, maple finish. Converts to twin beds. Includes spring, mattress, ladder and side rail. **101<sup>95</sup> & 139<sup>95</sup>**

**DELANEY'S** 104 Ridge Road NORTH ARLINGTON (next to Post Office) 991-4039

OPEN DAILY till 9

**DAR Gives Talk On Conservation**

The evening group of the Major Joseph Bloomfield Chapter, Daughters of the American Revolution, will hold its regular monthly meeting at 8 p.m. on Thursday, March 7, at the Civic Center, Broad Street, Bloomfield. Mrs. Davis Greene of Montclair, chairman, will preside at the business meeting. The hostesses will be Mrs. Richard Franklin and Miss Maybelle Holmes.

Mrs. Harold Noyes, program chairman, will introduce Mrs. Maurice R. Welch, state chairman of conservation committee and a member of Nova Caesarea Chapter. Mrs. Welch will present a program on conservation.

**Belleville Girl Scout Troops Celebrate Their Big Week Beginning on Sunday**

The Girl Scouts of Belleville will be celebrating Girl Scout Week starting March 1, with window displays in our local merchants store windows. The following troops will be participating:

Troop 48 — Thrifty Shop on Washington Avenue.  
Troop 255 — Nick the Barber at Passaic and Joralemon Street.  
Troop 950 — Janices on Washington Avenue.  
Troop 958 — Belleville Laundromat on Washington Avenue.  
Troop 969 — T.V. Store on Washington Avenue.  
Troop 948 — Yudins on Washington Avenue.  
Troop 947 — School 7.

They will be on display all of Girl Scout Week.

We will end Girl Scout Week with a Scoutarama at the Junior High School displaying all the things the girls do in their troops. There will be booths on Arts and Crafts, sewing, camping, and cooking. At 3:30 representatives from each troop will participate in a candlelight ceremony honoring their founder, Juliet Low.

At this time they will bring their offering to the Juliet Low World Friendship Fund which will be accepted by a representative from the Girl Scouts of Greater Essex County.

The following troops will be those participating: Troops 954, 966, 950, 711, 961, 971, 321, 326, 938, 948, 292, 255, 48, 1, 964, 978, 437, 969, 906, 630, 50, 947, and 87.

The Scoutarama was chaired by our District Chairman Edna Verhagen with her committee: Mrs. Ernest McGill, Mrs. Edward Cypolinski, Mrs. Leonard Cowan, Mrs. Robert Metcalfe, Mrs. Merrill Hoover, Mrs. Edward Gasparini, Mrs. B. Gomulinski, Mrs. Rosaire Gorribeau, Mrs. Dominick Naso, Mrs. F. R. Tripp, Mrs. Henry Motacki, and Mrs. Robert Ritter.

**Warren Grundfest Wins Top Mathematics Award**

Warren Grundfest, son of Mr. and Mrs. Jack Grundfest of 10 Van Reyper Place, Belleville, was one of three youngsters to achieve top prizes in a Mathematics project competition at Passaic Collegiate School.

Warren, who is 15-years-old, is in the 10-grade at the Passaic school and loves science. He was awarded a first place gold medal and a certificate, proclaiming his project the most outstanding. The project consisted of some scale drawings of bridges, and an actual bridge model, based on the principle of the right triangle. The model included the environment for the bridge, such as mountains and rivers.

Warren's interest in science extends to attending a special summer camp for students mathematically or musically inclined, Camp Minnowbrook, near Lake Placid.

Others winning major prizes were Loretta Macrae of Clifton, who won for 10 large oak tag constructions illustrating the major geometric theorems and principles; and William Whitson of Rutherford, who made a cartesian three plane space intersection.

The mathematics project was one in a continuing series of student projects held throughout the year in all of the grades in the school.

**Court Clerk Returns From Coast Journey**

Belleville's popular Court Clerk, Mrs. Ruth Spangler, recently returned from a one-week flying trip to San Diego, California, to visit her newly arrived grand-daughter, Tracy Heather Lee, born February 1.

Mrs. Spangler's son, James S. Lee, III, and his wife Delores, both 21, are graduates of Belleville High School. They were married two years ago at Wesley Methodist Church, Belleville.

Delores Lee is the daughter of Mr. and Mrs. Ellsworth Doe of 53 Berkeley Avenue, Belleville. Mrs. Doe returned from California with Mrs. Spangler.

Lee is a Hospital Corpsman 2nd Class with the Coast Guard. He has been in service for two-and-a-half years. His father, James S. Lee, Jr., a Belleville patrolman, died in 1961.

Newspapers do a tremendous amount of public service but they seldom blow their horns about their efforts for the common good.

**Women! Girls! Children! NEED**

- EXPERT DRESSMAKING?
- ORIGINAL DESIGNS?
- EXPERT ALTERATIONS ON COATS—SUITS—KNITS?

For Any Occasion Just What You're Looking For  
Call Eva 991-2193

**LOANS by PHONE**

**24 HOUR SERVICE**

DAILY **621-8600**  
AFTER 4:30 and WEEKENDS **643-3322**

**FIDELITY**  
UNION TRUST COMPANY  
NEWARK • BELLEVILLE • EAST ORANGE • IRVINGTON

**Need a Home Loan?... Come To DeWitt**

For over 25 years DeWitt has been helping families in this area to buy and own their own homes. Two of the reasons DeWitt is first choice for most Belleville people are that they work fast on appraisals and their rates are attractively low. And in many cases DeWitt lends the maximum amount permitted by law. Add to this the easy monthly payment plans we work out and you'll realize why DeWitt's the place for your mortgage.

Come to DeWitt and swing your own mortgage loan today!

**DeWITT SAVINGS AND LOAN ASSOCIATION**

463 Washington Avenue, BELLEVILLE, New Jersey 07109  
Telephone 759-5264

Open Daily, 9 A.M. to 4 P.M. Also Monday Even., 6:30 to 8 P.M.

MEMBER: Federal Savings and Loan Insurance Corporation and Federal Home Loan Bank

**3 Complete Rooms**

FOR ONLY **\$495**

Each room is individually yours! Good looking, and the "Total Look" is lovely! At an almost unbelievable saving!

... If purchased separately the total cost would be **\$795.**

HERE'S WHAT YOU GET FOR THIS LOW PRICE!

- 8-PC. LIVING ROOM  
2 Lamps, 3 Tables, 3-Pc. Living Room.
- 5-PC. KITCHEN SET  
4 Chairs, 1-Mar Top Table
- 11-PC. BEDROOM SET  
Bed, Double Dresser, Chest, 2 Pillows, 1 Lamp, 1 Mattress, 1 Box Spring, 1 Mirror.

OPEN: Mon., Thurs., Fri. to 9:00 PM  
Tues., Wed. & Sat. to 5:30 PM

Never A Delivery Charge

**MR. FURNITURE WAREHOUSE**

EASY TO REACH: Public Service Bus No. 38 and 39 Stop at Door  
151 Kearny Ave., Kearny Dial 998-8484



One trouble with the world is the great number of people who seek to live without working.

It may sound silly but be careful about fires in your home — too many people are being burned to death.

**LEARN  
ANY  
LANGUAGE**

**COSTS  
LESS  
•  
TEACHES  
MORE**

**ALLEN SCHOOL  
OF  
LANGUAGES**  
6 SO. FULLERTON AVE. MONTCLAIR  
CALL 744-4370

## Announcing the NEW MARSEILLE COIFFURES

Richard Masiello, Prop.

EXCELLENCE in Permanent Waving,  
Hair Coloring & High Fashion Styling



We also carry a  
complete line of:  
**WIGS, WIGLETS  
and ACCESSORIES**  
at  
**LOW, LOW Prices**

**Marseille Coiffures**  
652 Ridge Rd. Lyndhurst  
438-9769



**FOUR BIG WINNERS** — Splitting the \$100 prize in the Belleville Times' Big Win contest are from left to right standing, Mrs. Nicholas Massa of 363 Union Avenue and Mrs. Bruce Downey of 7 Van Rensselaer Street. Seated are Mrs. Arthur Connolly and

Mrs. James Callahan. They all came up with the winning sentence, precisely at the same time and were waiting in front of Pariso Brother's Furniture store with their entries at 9 a.m. Friday.

### Belleville Civic Group Honors Jerry Ferrara

Belleville Italian-American Civic Association honored a brother member, Jerry Ferrara, who was appointed Commissioner of the Board of Elections by Governor Richard Hughes. The celebration took place recently at Joe's Restaurant in Bloomfield.

Chairman of the affair was Al Vecchione, known for his activities with the Sabre Cadets of Belleville. Also on the Committees were Pompey Molinaro, Joseph Liloia, Anthony Di Gioranno and Victor Cioni.

The reception Committee was composed of Frank Ceres, Phil Mairoca, Alex Maccia, John Caruso and Vincent Vecchione. Emil Casale, a local attorney and president of the Belleville Italian-American Association presented Ferrara with a plaque and an Attache Case.

**NOW  
IS THE TIME  
TO INSTALL...**

**Carrier**

**central air conditioning**

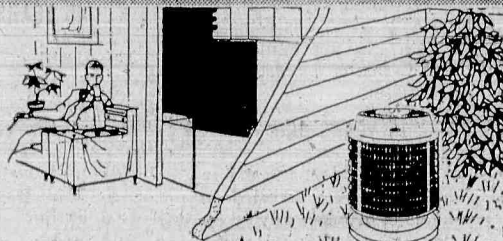

**ONLY CARRIER  
AIR CONDITIONING  
has T.C.**

- installation and service by recognized experts
- yours . . . at the easiest budget terms, call us today.

**Magullian Htg. & Cooling Co.**  
168 Windsor St. Kearny, N.J.

998-2101

**Want a Co-op  
at approximately  
\$300.- \$600. per year?  
It's all yours.**

**BROOKDALE AREA.** Large, modern architect-designed structure, 7 years young. On beautifully landscaped acreage adjacent to golf course. Oil heat. Private driveway with parking lot in the rear. 40 foot windows, some stained glass. Large, main entrance hall with terrazo floor. Separate coatroom. Massive modern kitchen equipped with natural wood cabinets, stainless steel double sinks, giant 2-door refrigerator, 2 stoves, separate bake ovens, massive butcher block work table, through-the-wall serving window. Well stocked library, Rabbi's study. Religious sanctuary with seating capacity for approximately 500 — with room for expansion. Electric organ: choir group. 7 classrooms completely staffed with teachers and school principal. Free religious schooling and instruction for all your children. Adult study group. Judaica shop. Youth club, Men's club, Women's club. Friday evening services. High Holy Day seats at no extra charge. Holiday celebrations. 2 Dances a year (at least.) 180 families to dance with. Friends for you, friends for your children. Our Rabbi, a counselor and friend at your call 7 days a week. **AN OPPORTUNITY NOT TO BE MISSED.** Terms arranged. All payments are fully tax deductible. Call or visit Temple Menorah, 936 Broad St. Bloomfield, Tel. 338-6482, or Phil Cooper 338-7274. If you are not in the market at this time — please pass this offering on to a friend.

**TEMPLE MENORAH**

Liberal-Reform Congregation  
936 BROAD STREET  
BLOOMFIELD • 338-6482

## New Look at Belleville Recreation Facilities

"They fail to look at it from the child's viewpoint. I go out to these playgrounds myself and I have a ball."

These are the words of Recreation Director Robert Cook of Belleville, who has been trying to put some "guts" back into children's play by eliminating the traditional concepts of a swing-slide type of playground.

According to Cook, whose biggest difficulty has been in making the community and the Belleville commissioners accept the validity of his theory, "play should be used to open the floodgates of the imagination, not to stifle it by presenting a set pattern of play and play equipment."

Cook is looking toward creation of what he feels is a meaningful play program for all the children of Belleville.

A corrugated pipe with differently shaped holes cut out of the metal can be a challenge to children, as they develop their own games and reach to the structure. Children, Cook maintains, quickly tire of swings and slides, but things like "railroad ties" can become Fort Apache or the framework of a skyscraper or just stepping stones toward a goal. They are no longer identifiable as a certain piece of play equipment to be used only in one way.

The "community" play theory which advocates the placement of structures, beams, gables and pipes to catch the fancy of the children, has only recently attained popularity.

It is, however a throwback to the days when there were plenty of empty lots cluttered with junk.

"The children of today have been robbed of a play experience, available to their parents and grandparents," Cook said, "and which the population explosion has eliminated from the community — mainly open spaces."

Cook became interested in recreation while in high school and he later helped direct physical training and recreation in the Army. Formerly trained at the Mechanics Institute in Rochester, he has been involved in the recreation program in Belleville for 15 years.

The placement of the materials in the playground is as important as the materials themselves, he said. "The child is forced to reason, to

select a path and follow it. But even when a path is selected and followed, an obstacle such as another child may pop up and another decision must be made."

As for the community aspect of play, Cook has found that children set up codes of rules among themselves, whereby older children will help the younger ones and rights-of-way are set up.

There has been some criticism of the possibility that the children would be more liable to hurt themselves in such a playground, but Cook disagrees.

**Suit Club Winner**  
**NICK CASALE**, Nutley  
**H. GROSJEAN**, Nutley  
**P. BRADFORD**, Nutley  
**FRANKLIN  
MEN'S SHOP**  
240 FRANKLIN AVE.,  
at the Center  
Hours: 9 A.M. to 9 P.M.—  
9 A.M. to 6 P.M.  
Tues., Wed., Thurs. & Sat.  
**667-0189**

**FRI. SAT. SUN. ONLY**  
**Roast Beef  
for "Peanuts"**  
1 lb. Hot or Cold  
**ROAST BEEF**  
and 1 pt. GRAVY **1.99** for BOTH

### SPECIALS

1 lb. lean Roast Pork 1.89  
1 lb. Hard Salami 1.29  
1 lb. Ital. Cappicalo 1.49  
1 lb. Amer. Cheese 79¢

Pick up our NEW FREE  
Catering Brochure—  
It's so clever!

On Sale  
WEEKDAYS  
ONLY!

**HAM**  
**1.09** by the pound

**Towne**  
**DELICATESSEN**  
650 Joralemon St., cor. Franklin Ave., Belleville

**If Seasonal Expenses  
have blown your budget...**

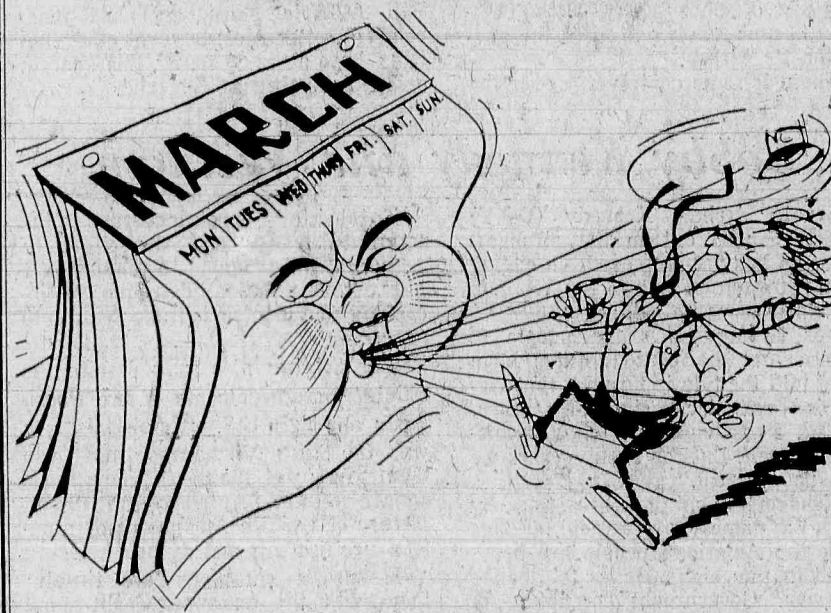

**MAKE A DATE WITH PEOPLES NATIONAL**

Taxes . . . car expenses . . . home repairs . . .  
backed-up bills . . . annual premiums. These are  
the budget busters. For fast money help, come  
to your nearby office of Peoples National Bank.

**PEOPLES NATIONAL  
BANK**  
**AND TRUST  
COMPANY**  
WASHINGTON AVE  
AT VAN HOUTEN  
MEMBER FEDERAL RESERVE SYSTEM • FEDERAL DEPOSIT INSURANCE CORPORATION  
Branch Office  
FRANKLIN AVE.  
AT JORALEMON

**GARDEN  
STATE  
FARMS**



**LENTEN  
FEATURES**

**SPECIALS GOOD  
SUNDAY  
MARCH 10**

**SALE**

**NORDICA  
COTTAGE  
CHEESE**

In the Dub'l Seal Carton  
16-OZ. CTN. 2-LB. CTN.

Reg. 33c **23¢** Reg. 63c **43¢**



*Firm, Fresh,  
Creamy Curd...  
Never Mushy  
or too Dry.*  
**TRY SOME NOW!**

**G.S.F. GRADE A  
FRESH EGGS  
LARGE SIZE**  
DOZ. **45¢**  
**MED. SIZE**  
DOZ. **41¢**

From Sunny Florida  
Garden State Farms  
**ORANGE  
JUICE**  
1/2 Gal. Quart  
**59¢ 33¢**  
reg. 68c reg. 37c

Breakfast Time  
**PINK  
GRAPEFRUIT**  
Breakfast Drink  
HALF GAL. **29¢**  
REG. 39c

**BLOOMFIELD**  
300 Broad St.

**NUTLEY**  
268 Franklin Ave.

**PASSAIC**  
125 Main Street

**MILK • BUTTER • EGGS • ICE CREAM • COTTAGE CHEESE • BAKED GOODS**  
**OPEN 10 A. M. TO 10 P. M. SEVEN DAYS A WEEK**  
**Garden State Farms**  
**DAIRY STORES** GSF-368-76



One trouble with the world is the great number of people who seek to live without working. It may sound silly but be careful about fires in your home — too many people are being burned to death.

**LEARN ANY LANGUAGE**

**COSTS LESS • TEACHES MORE**

**ALLEN SCHOOL OF LANGUAGES**

6 SO. FULLERTON AVE. MONTCLAIR

CALL 744-4370

*Announcing*  
the **NEW MARSEILLE COIFFURES**

Richard Masiello, Prop.

EXCELLENCE in Permanent Waving, Hair Coloring & High Fashion Styling

We also carry a complete line of:

**WIGS, WIGLETS and ACCESSORIES** at **LOW, LOW Prices**

**Marseille Coiffures**  
652 Ridge Rd. Lyndhurst  
438-9769



FOUR BIG WINNERS — Splitting the \$100 prize in the Belleville Times' Big Win contest are from left to right standing, Mrs. Nicholas Massa of 363 Union Avenue and Mrs. Bruce Downey of 7 Van Rensselaer Street. Seated are Mrs. Arthur Connolly and Mrs. James Callahan. They all came up with the winning sentence, precisely at the same time and were waiting in front of Pariso Brother's Furniture store with their entries at 9 a.m. Friday.

### Belleville Civic Group Honors Jerry Ferrara

Belleville Italian-American Civic Association honored a brother member, Jerry Ferrara, who was appointed Commissioner of the Board of Elections by Governor Richard Hughes. The celebration took place recently at Joe's Restaurant in Bloomfield.

Chairman of the affair was Al Vecchione, known for his activities with the Sabre Cadets of Belleville. Also on the Committees were Pompey Molinaro, Joseph Liloia, Anthony Di Gioranno and Victor Cioni.

The reception Committee was composed of Frank Ceres, Phil Mairoca, Alex Maccia, John Caruso and Vincent Vecchione. Emil Casale, a local attorney and president of the Belleville Italian-American Association presented Ferrara with a plaque and an Attache Case.

## NOW IS THE TIME TO INSTALL...

**Carrier**  
central air conditioning

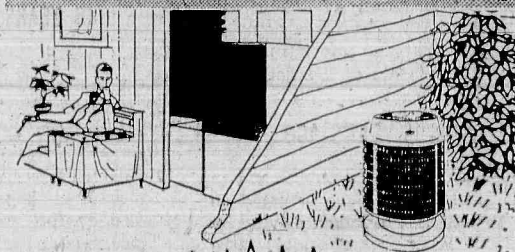

**ONLY CARRIER AIR CONDITIONING has T.C.**

- installation and service by recognized experts
- yours ... at the easiest budget terms, call us today.

**Magullian Htg. & Cooling Co.**  
168 Windsor St. Kearny, N.J.  
998-2101

**Want a Co-op at approximately \$300.-\$600. per year? It's all yours.**

BROOKDALE AREA. Large, modern architect-designed structure 7 years young. On beautifully landscaped acreage adjacent to golf course. Oil heat. Private driveway with parking lot in the rear. 40 foot windows, some stained glass. Large, main entrance hall with terrazo floor. Separate coatroom. Massive modern kitchen equipped with natural wood cabinets, stainless steel double sinks, giant 2-door refrigerator, 2 stoves, separate bake ovens, massive butcher block work table, through-the-wall serving window. Well stocked library, Rabbi's study. Religious sanctuary with seating capacity for approximately 500 — with room for expansion. Electric organ; choir group. 7 classrooms completely staffed with teachers and school principal. Free religious schooling and instruction for all your children. Adult study group. Judaica shop. Youth club, Men's club, Women's club. Friday evening services. High Holy Day seats at no extra charge. Holiday celebrations. 2 Dances a year (at least) 180 families to dance with. Friends for you, friends for your children. Our Rabbi, a counselor and friend at your call 7 days a week. AN OPPORTUNITY NOT TO BE MISSED. Terms arranged. All payments are fully tax deductible. Call or visit Temple Menorah, 936 Broad St. Bloomfield, Tel. 338-6482, or Phil Cooper 338-7274. If you are not in the market at this time — please pass this offering on to a friend.

**TEMPLE MENORAH**  
Liberal-Reform Congregation  
936 BROAD STREET  
BLOOMFIELD • 338-6482

## New Look at Belleville Recreation Facilities

"They fail to look at it from the child's viewpoint. I go out to these playgrounds myself and I have a ball."

These are the words of Recreation Director Robert Cook of Belleville, who has been trying to put some "guts" back into children's play by eliminating the traditional concepts of a swings-slide type of playground.

According to Cook, whose biggest difficulty has been in making the community and the Belleville commissioners accept the validity of his theory, "play should be used to open the floodgates of the imagination, not to stifle it by presenting a set pattern of play and play equipment."

Cook is looking toward creation of what he feels is a meaningful play program for all the children of Belleville.

A corrugated pipe with differently shaped holes cut out of the metal can be a challenge to children, as they develop their own games and reach to the structure. Children, Cook maintains, quickly tire of swings and slides, but things like "railroad ties can become Fort Apache or the framework of a skyscraper or just stepping stones toward a goal. They are no longer identifiable as a certain piece of play equipment to be used only in one way."

The "community" play theory which advocates the placement of structures, beams, gables and pipes to catch the fancy of the children, has only recently attained popularity.

It is, however a throwback to the days when there were plenty of empty lots cluttered with junk.

"The children of today have been robbed of a play experience available to their parents and grandparents," Cook said, "and which the population explosion has eliminated from the community — mainly open spaces."

Cook became interested in recreation while in high school and he later helped direct physical training and recreation in the Army. Formerly trained at the Mechanics Institute in Rochester, he has been involved in the recreation program in Belleville for 15 years.

The placement of the materials in the playground is as important as the materials themselves, he said. "The child is forced to reason, to

select a path and follow it. But even when a path is selected and followed, an obstacle such as another child may pop up and another decision must be made."

As for the community aspect of play, Cook has found that children set up codes of rules among themselves, whereby older children will help the younger ones and rights-of-way are set up.

There has been some criticism of the possibility that the children would be more liable to hurt themselves in such a playground, but Cook disagrees.

**Suit Club Winner**  
NICK CASALE, Nutley  
H. GROSJEAN, Nutley  
P. BRADFORD, Nutley

**FRANKLIN MEN'S SHOP**  
240 FRANKLIN AVE., at the Center  
Hours: 9 A.M. to 9 P.M.—  
9 A.M. to 6 P.M.  
Tues., Wed., Thurs. & Sat.  
667-0189

FRI. SAT. SUN. ONLY

**Roast Beef for "Peanuts"**  
1 lb. Hot or Cold **1.99** for BOTH  
ROAST BEEF and 1 pt. GRAVY

**SPECIALS**

1 lb. lean Roast Pork	1.89
1 lb. Hard Salami	1.29
1 lb. Ital. Cappicalo	1.49
1 lb. Amer. Cheese	79¢

EXTRA LEAN BOILED

Pick up our NEW FREE Catering Brochure—it's so clever!

On Sale WEEKDAYS ONLY!

**HAM 1.09** by the pound

OPEN 365 DAYS A YEAR

**Towne DELICATESSEN**

Free Parking PL. 9-9870

650 Jerusalem St., cor. Franklin Ave., Belleville

GARDEN STATE FARMS **LENTEN FEATURES**

SPECIALS GOOD SUNDAY MARCH 10

## SALE

### NORDICA COTTAGE CHEESE

In the Dub'l Seal Carton  
16-OZ. CTN. 2-LB. CTN.

Reg. 33¢ **23¢** Reg. 63¢ **43¢**

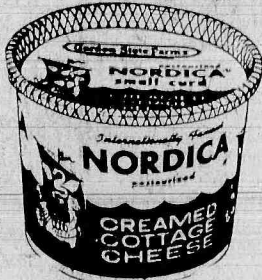

Firm, Fresh, Creamy Curd ... Never Mushy or too Dry. TRY SOME NOW!

Try This Versatile Frozen Treat on Fruit Cocktail, Salads, Desserts!

**FRUIT SHERBET**  
Variety of Flavors

PINT **25¢**  
Reg. 33¢

G.S.F. GRADE A FRESH EGGS LARGE SIZE **45¢** DOZ.  
MED. SIZE **41¢** DOZ.

From Sunny Florida Garden State Farms

**ORANGE JUICE**

1/2 Gal. **59¢** Quart **33¢**  
reg. 69¢ reg. 37¢

Breakfast Time **PINK GRAPEFRUIT** Breakfast Drink

HALF GAL. **29¢**  
REG. 39¢

BLOOMFIELD 300 Broad St.

NUTLEY 268 Franklin Ave.

PASSAIC 125 Main Street

MILK • BUTTER • EGGS • ICE CREAM • COTTAGE CHEESE • BAKED GOODS

OPEN 10 A. M. TO 10 P. M. SEVEN DAYS A WEEK

**Garden State Farms**  
DAIRY STORES GSF-368-76

## If Seasonal Expenses have blown your budget ...

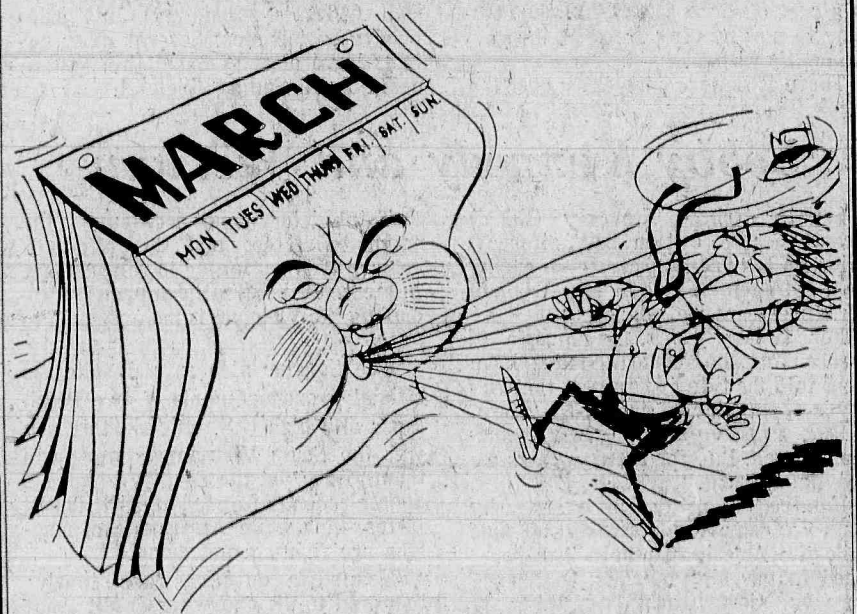

### MAKE A DATE WITH PEOPLES NATIONAL

Taxes ... car expenses ... home repairs ... backed-up bills ... annual premiums. These are the budget busters. For fast money help, come to your nearby office of Peoples National Bank.

**PEOPLES NATIONAL BANK AND TRUST COMPANY**

**BELLEVILLE, N. J.**

WASHINGTON AVE. AT VAN HOUTEN

MEMBER FEDERAL RESERVE SYSTEM • FEDERAL DEPOSIT INSURANCE CORPORATION



# The Belleville Times

The Only Newspaper in the World Interested in Belleville, N.J.

Published Every Thursday at 246 Washington Avenue,  
Belleville, New Jersey, 07109, by The Belleville News Corp.  
Telephone (201) 759-3200

FRANK A. ORECHIO, Publisher

HENRY F. MARTYN, Assistant Publisher

PETER A. DVARACKAS, News Editor

Thursday, March 7, 1968 The Belleville Times, Belleville, N.J. Page 4

## Nixon Asks for Election Debates

Richard Nixon, who perhaps lost the 1960 election to the late John Kennedy because he agreed to meet him in televised debates, says he wants to debate the Democratic nominee this year. "When they get their candidate I want to debate him," Nixon was quoted as having said recently in New Hampshire.

If there is poetic justice, Nixon should get his wish — but probably won't. In the first place, the nominee of the Democratic Party is almost certain to be President Lyndon Johnson and Johnson has previously expressed less than enthusiasm for the

idea of debating a Republican opponent.

It's true circumstances are somewhat different. Kennedy challenged the Vice President, not a President. It can be argued that the President should not agree to live debate because it might adversely affect the image of the Presidency.

Though validity may attach to such arguments, the American people would probably benefit from such televised debates. And since Nixon was sporting enough to agree to them when he was a high official in government, it would seem only a fair return for him to be given the opportunity as challenger.

## Exploring the Atmosphere's Bumps

One of the unsolved mysteries of the earth's atmosphere are bumps in the air—an otherwise clear and non-stormy sky. These bumps, or pockets of turbulence, have baffled scientists for years. It was only after World War II that the existence of the jet streams was discovered. The streams shed light on air turbulence but didn't explain all of the atmosphere's mysteries.

The jet streams are something like water currents in the oceans in that they travel thousands of miles but they vary their course much more extensively. Traveling at high speed, they are usually found above 30,000 feet.

Yet bumps in an otherwise clear sky—often causing airline or private plane passengers discomfort—occur

at lower altitudes. Some feel they have been responsible for unexplained aircraft accidents.

To understand them, or learn how to detect their presence, both radar and laser beams have been employed but results have been disappointing. Now the Explorers Research Corporation, a non-profit arm of the Explorers Club, is using gliders in an effort to solve the mystery. Glider pilots sail quietly and slowly through areas where turbulence is suspected and measure temperature and electric density. Those in charge of the project believe results are promising.

Since air pockets or bumps can be highly dangerous to craft traveling at near-supersonic speeds the mystery of the bumps is one man must somehow solve.

## Call 911 for Help

The American Telephone and Telegraph Company, acting after much government prodding, has announced that an emergency number will be established for anyone needing help — 911. That number can be called even from a pay station without cost after the new system is installed, AT&T says. Installation will likely take several years.

There has been pressure for such a system from police chiefs, the FCC and from Congress in recent years — and resistance from AT&T. However, at a cost of some \$50,000,000 the company is now moving to meet the government's wishes.

There is some controversy over the

new system, some holding that the number 911 must connect the caller with the nearest police or fire station, etc. and not a central clearing house for such calls. One assumes this will be worked out to the satisfaction of local officials in the interest of the fastest and most efficient reporting.

While those in emergency situations have in the past been able to dial 0, the operator, there has been no overall system, with a set number, for emergency calls only. Such an improvement is a logical evolutionary step, both for Bell (AT&T's subsidiary) and independent companies. Several other nations have already found this system desirable, including England.

## Bobby Kennedy and Vietnam

Senator Robert Kennedy (D-NY) recently spoke out in the strongest terms he has yet employed—in calling for a compromise end to the Vietnam war. In essence he said:

For twenty years the people of France and the United States have been told the tide is turning, that victory is possible or in sight, etc. "Once, in 1962, I participated in such predictions myself. But for twenty years we have been wrong."

Hundreds of millions are stolen by South Vietnamese government officials while the American people are being asked to pay higher taxes to finance the war. Government corruption in Saigon is the source of the enemy's strength. "The people will not fight to line the pockets of generals . . . we support a government without supporters . . . without American arms that government would not last a day."

## U.S. Airline Service Improving

Time was when flying, for airline passengers, had a little zip, something "special" about it. Unfortunately that day is gone forever — with an occasional exception created by an outstanding (and above average) crew.

Today the passenger gets minimum service, especially from most domestic airlines. The stewardesses, formerly chic, smiling and—most important—helpful, often do as little as possible. Current procedure is for the receiving stewardess to stand at the entrance and point to a spot where the boarding passenger himself hangs his suit bag. Even when passengers are burdened with several hand-carried items, stewardesses (especially American girls) usually refuse to lend a hand. Some refuse direct requests.

Seldom does the ordinary passenger get much cooperation these days in "making" a connection. If he requests

the captain to wire ahead, often this is not done even when practical. Late flights are often not met by personnel to help arriving passengers hasten to another gate to make a connection.

Check-in lines are standard. Clerks often refuse to hurry to convenience nervous or late passengers; some become indignant if requested to hurry. Distances which must be walked at many of the new airports are excessive. Flights—for most lines—depart late too often.

The airlines, also, have become fat and happy. Practically all are increasing profits and growing. Personal attention would inevitably have been lost with growth, perhaps. The novelty would certainly have passed with time. But one regrets that the more helpful attitude of clerks and stewardesses has also gone with the wind.

## Seems Only Yesterday

### ONE YEAR AGO

Board of Education President Ernest S. Arvidson was reelected by eight votes, a recount disclosed.

The recount had been made at the request of David E. Haight, a candidate for the board of education who came in third high in the annual election.

Walter Scott Fabian, son of Mr. and Mrs. William Fabian of Malone Avenue, Belleville, received the God and Country Award in Scouting at Fewsmith Memorial Presbyterian Church.

### FIVE YEARS AGO

A Belleville man found it hard to explain to a sceptical Newark cop just why his car was backed up to a food distributor's back door, especially after the sceptical cop looked in the trunk and discovered his brother crouched there with ax in hand.

Police said the warehouse door was splintered. They charged the pair with attempted breaking and entering.

Dr. Frank M. Durkee, Superintendent of Schools, took a close look at the coming year in which Belleville was to begin its first major school construction program in 34 years.

### TEN YEARS AGO

Mrs. Dolores Donato announced her candidacy for a seat on the Board of Commissioners in the election to be held in May.

Organization of the N. R. Pico Association was completed with the appointment of Ralph Casale of Emmet Street as president.

### 15 YEARS AGO

A Bloomfield man and a Nutley man were arrested on charges of drunken driving by Belleville police and were fined \$220 dollars and had their licenses revoked for two years.

A Belleville man was arrested by police on a warrant from Caldwell, on a charge of fraud.

### 20 YEARS AGO

Belleville police had a busy year according to the annual report filed by Chief Spatz, with Public Safety director Noll. Of 254 criminal complaints in 1947, 196 were solved. Still open were 12 stolen bicycles, fourteen cases of breaking and entering, seven breaking and entering attempts, three cases of fraud, six of gambling, and two robberies.

George E. Stickle of Walnut Street, was named acting superintendent of Newark Airport by the New York Port Authority. Port Authority policies would be established at the airport under the direction of Stickle, an employee of the agency for 20 years.

### 30 YEARS AGO

Barbara Beck, four year old daughter of Mr. and Mrs. Gustave Beck of Forest Street, has been auditioned at Warner Bros.' studio as a preliminary to appearing in a short featuring youngsters from three to five years of age.

Before a full audience at the Hobart Ave. School, Millburn, the Belleville Little Theatre presented Eugene O'Neill's one-act play "Ile" to compete in the State tournament.

### 40 YEARS AGO

Young people from all the Protestant churches in Belleville met at Fewsmith Church to form a Young People's Council.

### 45 YEARS AGO

The Board of Education decided to place before the State Department of Education the matter of the appointment of George A. Fitzsimmons to the membership on the board. The appointment had been questioned by the town Board of Trade, which declared that it had been informed that Fitzsimmons had not resided in town three years before his appointment.

Members of the Thursday Club attended a party at the Board Theatre.

# Speak Up

## Valley Neighborhood Contains Fine Folk

To the Editor:

This is in reply to Belleville Times publisher Frank Orechio's editorial of Wednesday, Feb. 21. The strong feeling among the Valley Community is "Can you write an editorial concerning meetings you did not attend?" Your unjust and inaccurate editorial of the Valley meeting as "riot agitators," "rowdy, and disrespectful" is ridiculous.

First, the words "that element" were not used at the School 9 meeting. If the publisher cares to visit the Valley, he will find the community is integrated, both financially and racially. There isn't any "Negro" community, there isn't any "poor" neighborhood here—just good neighbors. We intend for it to stay that way.

One would only have to listen to the Rev. Ferrar to understand what the Negroes, the Irish, the Italians and all others in the Valley community want: a decent place to live without the threat of losing all any time a crisis occurs in the other parts of the town. We want the schools and the whole community to be improved. We believe this is in the best interest of the whole town.

The Mayor and some of the Commissioners have stated that industry has been moving out of Belleville—not in. Therefore presenting a Land Use Plan calling the Valley all industry will cause substantial decay of the community. Improvements to homes and property cannot be encouraged while this great promise of industry (without any substantial reason) is published.

Should the Valley become totally industrialized, the streets throughout the town would have to be widened. The police force and fire department would have to be enlarged. A department of Industry and Labor would have to be created. In short, we would, as your editorial states create a city—with all the added responsibilities.

Many of us question whether we want a city. We feel that

the size of Belleville facilitates a suburban town and serves us well as such. Any way you may be persuaded, the question must be decided by the whole Belleville Community. Not the valley. Not Silver Lake.

That is why we welcomed Silver Lake residents at the Valley meeting. That is why they welcomed us at the Silver Lake meeting. This Land Use Plan affects the whole town. I requested that the Silver Lake residents present at the Valley meeting give the Valley residents an opportunity to present their recommendations first and they politely complied. I do not believe the Mayor ever gave them the floor before the meeting was abruptly declared ended.

The Recall question did not even come up at the Valley meeting. Should such a movement begin it will be a reflection of the lack of confidence in the present commissioners caused by their poor leadership. Commissioners who meet their responsibilities and really represent their citizens need not fear recall.

Hacks are effective only when there is fear, and the leaders turn a deaf ear to the concerns of their community.

William Cavanaugh  
391 Cortlandt St.  
Belleville

## Belleville Bulletin Board

Today, March 7

- 12 a.m. - Belleville Lions club - Christian's Lounge, Washington Avenue.
- 6:30 p.m. - Belleville Kiwanis Club - Fountain Restaurant, Watessing Avenue.
- 8 p.m. - School One, PTA - All Purpose room of school.
- 8 p.m. - Women's Auxiliary, Italian Florentine Society - Clubhouse, Belleville.
- 8:30 p.m. - VFW Youngster Alden Jr. Post 2 - Veterans Hall, 17 Belleville Avenue.
- 9 p.m. - Alcoholics Anonymous - Wesley Methodist Church.

Friday, March 8

- 8:30 p.m. - Fair-Housing council - 67 Floyd Street.

Monday, March 12

- 1 p.m. - Woman's Club of Belleville, business meeting and program - Clubhouse, 51 Rossmore Place.
- 8 p.m. - Belleville Board of Education - School 8, 183 Union Avenue.
- 8 p.m. - Belleville Chapter, Deborah Hospital, Browns Mills - in the - Pines - Board meeting, Recreation House.
- 8 p.m. - Belleville Town Council - Council Chambers, Town Hall, Washington Ave.
- 8:15 p.m. - Sisterhood of Temple B'nai Israel, Nutley - Vestry Room, 192 Centre St.
- 8:30 p.m. - Belleville Lodge, 1123 - B.P.O. Elks - Clubhouse, Washington Avenue.

Tuesday, March 12

- 10 a.m. - Woman's Club of Belleville Art Workshop Day - Clubhouse, 51 Rossmore Pl.
- 10 a.m. - Women's Discussion Group - Belleville Public Library.
- 6:30 p.m. - Branch Brook, Belleville Kiwanis Club - Parrillo's Restaurant.
- 8 p.m. - Court Santa Maria 61, Catholic Daughters of America - 98 Bridge Street.

Wednesday, March 13

- 9:30 a.m. - Retired Men of Belleville - Fewsmith Church
- 10 a.m. - 3:30 p.m. - Woman's Club of Belleville Cancer dressing unit - Clubhouse, 51 Rossmore Place.
- 12:15 p.m. - Belleville Rotary Club - Fountain Restaurant - Watessing Avenue.
- 12:30 p.m. - Golden Age Club Recreation House.
- 1 p.m. - Woman's Club of Belleville, literature department meeting - Clubhouse, 51 Rossmore Place.
- 8:30 p.m. - St. Mary's Theatre Guild - School Auditorium.

# Religious Services

**BELLEVILLE ASSEMBLY OF GOD**, 174-178 Holmes St., the Rev. Anthony DiQuattro, pastor. Sunday — 9:45 a.m. Sunday school; 10:45 morning worship. Wednesday — 7:45 p.m. Bible study.

**BELLEVILLE REFORMED CHURCH**, Main and Rutgers Streets. Sunday - 9:30 a.m. church school; 11 a.m. morning worship, Tuesday — 8:15 p.m. - 5 p.m. junior troop 928; 7 - 8:30 p.m. cadette troop 948. Wednesday - 7:30 church open for senior highs.

**BETHANY LUTHERAN CHURCH**, Joralemon and New Streets. Rev. Albert E. Als-pach, pastor. Sunday — 8:30 a.m. and 11 a.m. worship service; 9:30 a.m. Sunday school and adult discussion group.

**CHRIST EPISCOPAL CHURCH**, 395 Washington Avenue. Rev. Fred Long, rector. Sunday — 7:30 a.m. Holy Communion and 9:15 a.m. family service and church prayer and sermon by rector. Wednesday — 10 a.m. Holy Communion and Intercession and healing service.

**CONGREGATION AHAVATH ACHIM**, Belleville Jewish Center, 125 Academy Street. Rabbi Henry Glaser, Friday — Sundown, lighting of candles; 8:30 p.m. services. Saturday — 9 a.m. services.

**FEWSMITH MEMORIAL PRESBYTERIAN CHURCH**, Union Avenue Little St., Belleville. Rev. Alfred W. Stone, Jr., pastor. Sunday — 9:30 and 11 a.m. worship services. 8 o.m. Rabbi Henry Glaser will speak. Wednesday - 6:50 a.m. Lenten breakfast.

**EVERYMAN'S BIBLE CLASS**, Joralemon Street, Belleville. Dr. Emery Kocis, leader. Sunday — 9:30 - 10:30 Bible class.

**SECOND BAPTIST**, Stephens and Academy Street. Rev. Hendersen Goldsteen, pastor. Sunday — 9:30 a.m. Sunday school; 11 a.m. morning worship.

**TRINITY CHAPEL OF THE CHRISTIAN AND MISSIONARY ALLIANCE**, Union and Hancox Avenue, Nutley. The Rev. Harry A. Aufiero, pastor. Sunday — 9:45 a.m. family Sunday school; 11 a.m. morning worship; 7 p.m. evening service. Thursday — 7:30 p.m. midweek prayer and Bible study.

**ST. ANTHONY'S** 63 Franklin Street, Rev. Titian P. Menegus, pastor. Sunday — Masses at 7:30, 9, 10, 11 and 12 in church, at 11:05 and 12 in chapel. Holy Days — Masses at 7:30, 9, 10 a.m. and 5:30 and 7 p.m. Confessions - Saturdays, eve of First Friday and Holy Days from 4:30 and arrangements at 1 p.m. Sundays. Marriage arrangements required three months in advance.

**GRACE BAPTIST CHURCH** Overlook and Bremond Street. Rev. John Mair, minister. Sunday — 9:45 a.m. School; 11 a.m. morning worship. 11 a.m. and 7 p.m. service. Wednesday — 7:30 p.m. Women's Bowling. Thursday — 7:45 Choir practice.

**MONTGOMERY PRESBYTERIAN**, 638 Mill Street. Rev. Howard B. Day Jr., pastor; Mrs. Paul Lewis, organist. Sunday — 9:30 a.m. worship service and church school with adult Bible class; 11 a.m. worship service. Friday — 8 p.m. Senior Choir Rehearsal.

**ST. PETER'S**, 159 William Street, the Most Rev. Joseph A. Costello, pastor. Sunday masses, 6, 7, 8 (high) 9:30, 10:45, 12 auditorium. Daily masses — 6:30, 7:15, 8, 9 a.m. and 7 p.m. First Friday mass-

es at 6:30, 7, 8, 9 a.m. and 7 p.m. (11 a.m. during school year.) Confessions. Saturdays of Holy Days, 4 to 5:30 and 7:30 to 9 p.m. Daily after 7 p.m. Mass. Baptism, Sundays at 2 p.m. Novena in honor of Miraculous Medal, 7:45 p.m. Marriage arrangements should be made six weeks in advance.

**TEMPLE MENORAH** Liberal-Reform Congregation, Bloomfield, Rabbi Nathan H. Fish, spiritual leader. Thomas A. Davis organist and choir director. Friday — 8:30 p.m. sabbath services with sermon by Rabbi Fish, "Our Latter Day Hamans," Musical rendition by the Temple Choir. Oneg Shabbat, Saturday - 9:45 a.m. youth sabbath service by the student council of the religious school under the direction of Stephen Tollin. The sermonette, "The Month of Adar," will be given by Steven Goodman. Rabbi Fish will speak. Sunday - 1 p.m. Purim Carnival in the Mallick Shuster Hall. Wednesday - 8 p.m. Purim Family Service.

**WESLEY METHODIST** Washington Avenue and Academy Street. Rev. Warren P. Sheen, pastor. Rev. Mary Lou Bedarbis, assistant minister. Thursday — 6:45 - Jubilate Choir rehearsal. 7:45 confirmation class and chapel choir rehearsal 8 p.m. Sunshine Circle 9 p.m. alcoholics anonymous. Friday — 3:30 p.m. junior and senior high recreation. 7:15 Pack meet.

**SILVER LAKE BAPTIST**, Rev. B. Pascale, pastor, 166 Franklin Street. Sunday - 10 a.m. Bible school for all ages; 11 a.m. morning worship service; 1:30 p.m. Youth service.

**LITTLE ZION, UAME**, 151 Stephens Street. Dr. Mary A. Farrar, pastor. Sunday — 11 a.m. worship service with the message by the Pastor.





SUPERMARKETS

**BONUS COUPON**

**100 FREE** MERCHANTS GREEN STAMPS

WITH THIS COUPON AND PURCHASE OF \$7.50 or MORE

EXCEPT CIGARETTES, FRESH MILK, CREAM OR FAIR TRADE ITEMS

ADULTS ONLY — ONE COUPON PER FAMILY

COUPON VOID AFTER MARCH 9

**FOOD FAIR**

# Name Your Prize GAME

## WILL END SAT. MAR. 9, 1968

ALL WINNING SLIPS MAY BE REDEEMED THROUGH SATURDAY, MARCH 16, 1968

WATCH FOR EXCITING NEWS NEXT WEEK!

THIS WEEK'S BEST GROCERY BUYS!

**CHICKEN OF THE SEA**

WHITE CHUNK STYLE

**TUNA 3** 6 1/2-oz. cans **\$1.00**

**Progresso** RED or WHITE CLAM SAUCE 10 1/2-oz. can **39c**

**Progresso Soup** LENTIL or PEA 4 1-lb. cans **\$1.00**

**Progresso Soup** MINESTRONE 4 1-lb. cans **\$1.00**

**Dad's Root Beer** NO DEPOSIT 6 12-oz. btl. **69c**

**S & W**

**APPLE JUICE 3** qt. btl. **89c**

**Fantastik Spray** 1-pt. 6-oz. btl. **69c**

**Fantastik Refill** qt. btl. **59c**

**Sucrest Sugar** 5 lb. bag **57c**

**Food Fair Shortening** 3 lb. can **69c**

**MAYONNAISE**

**FOOD FAIR** quart jar **49c**

**Cake Mixes** FOOD FAIR ALL VARIETIES 4 1-lb. boxes **\$1.00**

**Brownie Mix** FOOD FAIR 4 1-lb. boxes **\$1.00**

**Gloria Tomatoes** IMPORTED ITALIAN 3 2-lb. cans **\$1.00**

**Elegant Liquid** DETERGENT 3 qt. btl. **\$1.00**

**ORANGE JUICE**

SUNSHINE STATE or BLUEBIRD — FROZEN FLORIDA THE REAL THING

**6** 6-oz. cans **95c**

**Howard Johnson** FRIED CLAMS 7-oz. pkg. **59c**

**Howard Johnson** MACARONI & CHEESE 3 12-oz. pkgs. **\$1.00**

**Food Fair Waffles** 8 5-oz. pkgs. **89c**

**CARUSO — FROZEN — (10 PACK)**

**PIZZA PIES** 1-lb. 11-oz. pkg. **89c**

**WHITE DRESS SHIRTS**

• Permanent Press • Short Sleeve

Soil Release, Certified Washable, 65% Polyester, 35% Pima Cotton, Sizes 14-1/2 to 16-1/2. Comparable Value \$2.99

**\$1.99** ea.

**COFFEE SALE!**

**FYNE TASTE** 1-lb. can **59c**

**EHLERS** 1-lb. can **69c**



FOOD FAIR & U.S.D.A. CHOICE 1st CUT

**39c** lb.

**PORK SHOULDERS** SMALL LEAN FRESH lb. **39c**

**CHUCK ROAST BONELESS** FOOD FAIR & U.S.D.A. CHOICE lb. **69c**

**BONELESS STEAKS** SHOULDER — CUBED (Round) or FLANK — Food Fair & U.S.D.A. Choice lb. **99c**

**Food Fair Cubed Beef Steaks** FRESH FROZEN 1-lb. pkg. **79c**

**Turkey Roast** HONEYSUCKLE 2 1/2-LB. CARTON **\$2.99**

**Sausage** ITALIAN HOT OR SWEET lb. **75c**

**Sliced Calf Liver** lb. **89c**

**Sliced Bacon** FINE TASTE LEAN lb. **69c**

**Turkeys** SWIFTS BUTTERBALL 5 TO 14 LBS. lb. **49c**

**Chicken Livers** FRESH lb. **59c**

**SMOKED HAM**

SHANK PORTION **39c** lb.

BUTT PORTION **49c** lb.

**GARDEN FRESH PRODUCE DEPT.**

TOP QUALITY IMPORTED LUSCIOUS

**NECTARINES** lb. **29c**

**Cherry Tomatoes** pt. box **39c**

**Cucumbers** GARDEN FRESH FIRM 2 for **29c**

**Bananas** CHIQUITA TOP QUALITY 2 lbs. **29c**

**Walnuts** SUGARIFE lb. **39c**

**Peanuts** FRESHLY ROASTED 14-oz. bag **39c**

**Pitted Dates** CALIFORNIA 10-oz. pkg. **39c**

**Grapefruit** SECTIONS TROPIC TREND qt. jar **69c**

**Large Plants** ASSORTED 6-INCH POTS ea. **\$1.99**

**PINEAPPLES** TOP QUALITY IMPORTED SWEET each **29c**

**CASCADE DISHWASHER DETERGENT** 1-lb. 4-oz. package **45c**

**HEAD & SHOULDERS SHAMPOO** 8c OFF LABEL 2.7-oz. bottle **80c**

**BRECK SHAMPOO** NORMAL DRY OR OILY MFGRS. SUGG. LIST \$1.09 8-oz. bottle **88c**

**DIPPITY DO** SETTING GEL MFGRS. SUGG. LIST \$2.00 16-oz. size **\$1.77**

MFGRS. SUGG. LIST 1.25 8-oz. size **\$1.07**

**HIDDEN MAGIC HAIR SPRAY**

REGULAR OR EXTRA CONDITIONER

MFGRS. SUGG. LIST \$1.99 13-oz. can **\$1.55**

MFGRS. SUGG. LIST \$1.25 6-oz. can **\$1.09**

SELF SERVICE DELI. DEPT.

**LIVERWURST OR BOLOGNA** BY THE PIECE lb. **49c**

**Pixie Sauerkraut** 1 1/2-lb. bag **23c**

**Sliced Ham** PLUMROSE IMPORTED DANISH 4 1/2-oz. pkg. **65c**

**Cold Cuts** SLICED WAFFER THIN LAND O'PROST — 3 Varieties 3 3-oz. pkgs. **\$1.00**

SAVINGS IN THIS DEPARTMENT

**SLICED — SWISS AMERICAN CHEESE** PASTEURIZED PROCESS lb. **59c**

**Cottage Cheese** FOOD FAIR 2 1-lb. cup **53c**

**Margarine** NEW SOFT DIET CHIFFON — IMITATION lb. **39c**

**Borden's** MILK SHAKES ASST. — 6 VARIETIES 4 9 1/2-oz. tins **79c**

APPETIZING DEPT. (Where Available)

ALL MEATS & CHEESE SLICED TO ORDER

**CHICKEN ROLL** LONGACRE WHITE MEAT 1/2-lb. **69c**

**Corned Beef** FRESH COOKED 1/2-lb. **89c**

**Potato Salad** lb. **29c**

**Baked Ham** VIRGINIA 1/2-lb. **79c**

SAVINGS IN OUR SEAFOOD DEPT.

FRESH BONELESS & SKINLESS

**FLOUNDER FILLET** lb. **79c**

**Fresh Lake Whitefish** lb. **75c**

**Cooked Shrimp** READY TO EAT 10-oz. bag **99c**

**Fried Shrimp** TWO OCEANS HEAT & SERVE 1-lb. box **\$1.39**

FOOD FAIR QUALITY BAKED GOODS

FAMILY FAVORITES — SIMPLY DELICIOUS

**WHITE BREAD**

**FOOD FAIR SLICED** 4 1-lb. 6-oz. loaves **\$1.00**

**Raisin Bread** 2 1-lb. loaves **55c**

**Baby Pound Cakes** REG. 9-oz. pkgs. **37c**

**Iced Loaf Cake** REG. 69c 1-lb. 2-oz. pkg. **63c**

**Lady Fingers** REG. 31c 3-oz. pkg. **25c**

**PRELL**

CONCENTRATE SHAMPOO

MFGRS. SUGG. LIST \$1.00

3-oz. tube **80c**

**SCOPE MOUTHWASH**

MFGRS. SUGG. LIST \$1.39 1-pt. 1-oz. btl. **99c**



WEDDINGS AND ENGAGEMENTS IN SOCIAL SPOTLIGHT

Patricia Bray, Richard Bombardieri Are Married In St. Mary's Church

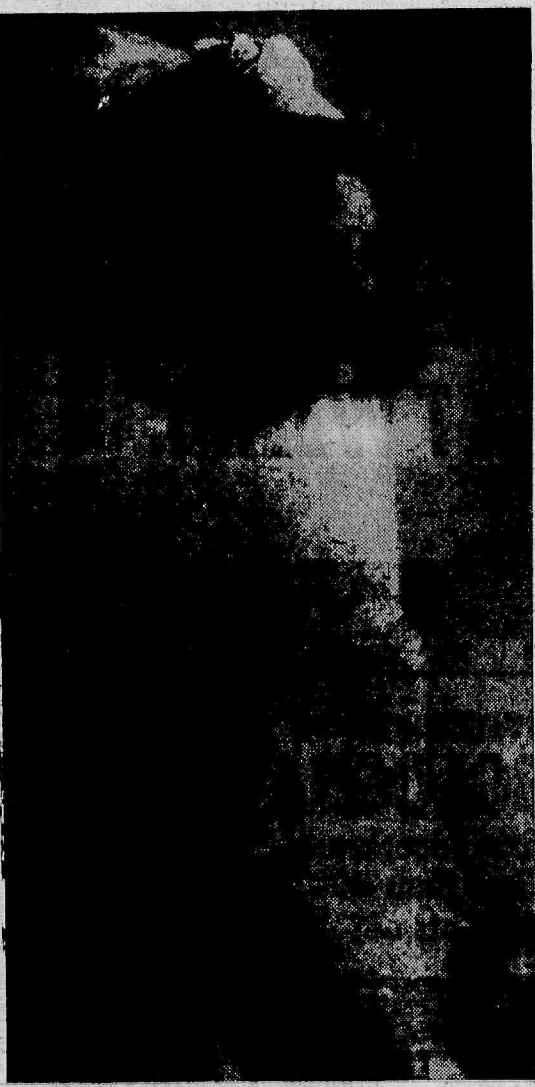

MRS. RICHARD BOMBARDIERI Former Miss Patricia Bray

Mrs. Diamond to Depict History of N.J. Fashion

The Parent Teacher Association of School Number Nine will hold its regular monthly meeting in the school auditorium Tuesday, March 12 at 8 p.m.

The Program Chairman, Mrs. Daniel Mc Carthy, will present Mrs. Rachel Diamond, coordinator of publicity and display at Bloomfield Public Library who will wear authentic costumes depicting three hundred years of fashion in New Jersey.

Mrs. Diamond is the author

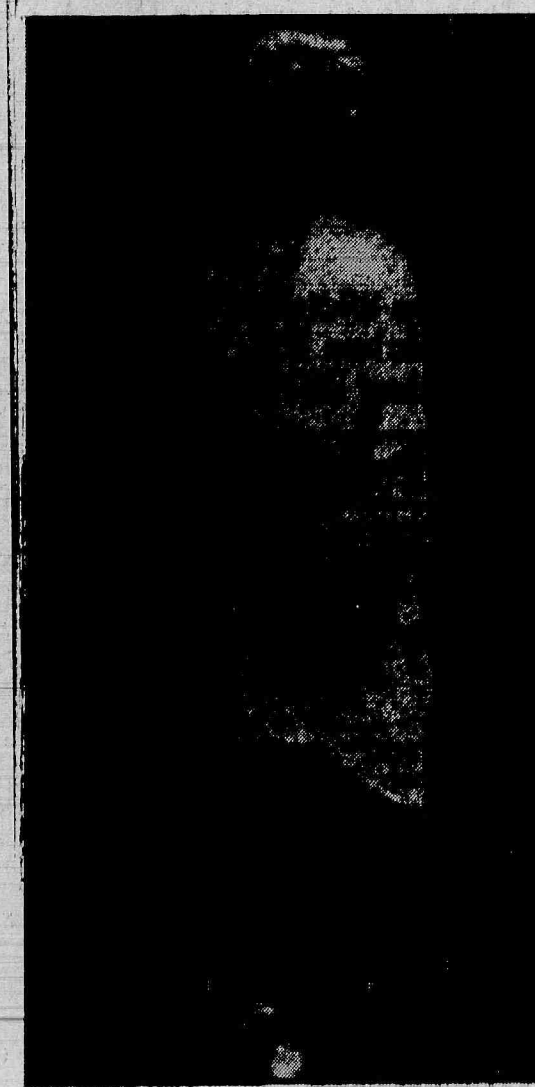

MRS. R. DIAMOND

**Camp Wawayanda To Hold Pre-Camping Rally Soon**

Camp Wawayanda, Montclair YMCA resident camp, will hold its annual pre-camping rally at the Montclair YMCA, 25 Park Street Friday evening, March 8, 7:30, to introduce prospective campers to the Catskill Mountain site and to reacquaint old campers with summer activities.

D. Halbe Brown, camp director, will show slides and describe Wawayanda, one of the largest YMCA camps in the country. Located at Frost Valley, New York, near Lib-

erty, in the heart of the Catskill game reserve, Wawayanda is two separate facilities for boys and girls.

Surrounded by 2,000 acres, its portfolio includes a 12-acre lake and five miles of trout streams, plus cabins equipped with hot water, showers and modern toilet facilities.

Unfortunately the world is not interested in your good excuses for not doing anything.

Most people overvalue compliments and undervalue constructive criticism.

St. Mary's Church, Nutley, was the setting February 25 for the marriage of Miss Patricia Bray, daughter of Mr. and Mrs. Joseph A. Bray of Division Avenue, Belleville, to Richard Bombardieri, son of Dr. and Mrs. Anthony R. Bombardieri of 255 Centre Street, Nutley.

The Rev. John Golding performed the afternoon ceremony. A reception followed at The Manor, West Orange.

Escorted by her father, the bride wore a gown of English net trimmed with re-embroidered Alencon lace and fashioned with long sleeves. A Watteau train was attached to the gown.

Her elbow length veil was attached to a pill box hat enhanced with pearls and Alencon lace.

Miss Patricia Reid of Woodridge was maid of honor. Bridesmaids included Miss Lisa Bombardieri, sister of the groom, Miss Anita Gingerelli, Mrs. Joseph Nucci and Mrs. Geraldine Bruno. Patricia Naknesni acted as flower girl.

The attendants wore avocado green velvet gowns fashioned with long sleeves and high necklines, and matching headpieces. The flowers were fashioned in green and white.

John Di Lucca of Nutley was best man. Ushers were Joseph Bray, brother of the bride, Raymond Hagopian, Mr. Nucci and William Forlenza.

Mrs. Bray chose a silver gray silk worsted ensemble with matching accessories. Her corsage was of baby orchids.

The groom's mother was in a pale beige crepe dress with an overblouse of double embroidered Alencon lace. Her corsage was also of baby orchids.

Mrs. Bombardieri, a graduate of Belleville High School, is with Prudential Insurance Co., Belleville.

Mr. Bombardieri, an alumnus of Monmouth College, is currently attending Fairleigh Dickinson Graduate School of Business.

The couple will honeymoon in Puerto Rico.

Tri-Towners Report On Recent Events

"Christmas in February" was celebrated at Essex County Hospital, Belleville, February 13 for the patients when a group from Tri-Town BPW visited with the patients and distributed gifts and valentines.

On Washington's Birthday, a group of Tri-Towners and their friends attended Radio City Music Hall, New York to see the movie "Sweet November" at the Rockefeller Center. After the show the group dined at the Rockefeller Restaurant. A tour of Rockefeller Center and the National Broadcasting Company climaxed the day.

Mrs. Rachel Daimond, public relations coordinator of the Bloomfield Public Library, was the guest speaker at Tri-Town's regular dinner meeting February 29, at the Park Methodist Church, Bloomfield. Her topic was the "Wives of the Signers of the Declaration of Independence."

Wealth, in itself, is not wrong but there are differences of opinion about how far a man can go in getting it.



MISS ANDREA THOMA Thoma-Gaffney Betrothal Told; October Bridal

Mr. and Mrs. Andrew Thoma of 160 Stephen Street announce the betrothal of their daughter, Andrea Catherine to William Robert Gaffney, son of Mr. and Mrs. Thomas Gaffney of Bloomfield.

The engagement was made known February 24 at Princeton Banquet Hall.

Miss Thoma is a beautician in Belleville and a graduate of Belleville High School.

Mr. Gaffney, a graduate of Essex Catholic High School, is in his last year at Newark College of Engineering.

The wedding is slated for October 26, 1968.

Rev. Marconi To Lead Family Life Conference

Communications in marriage, between husband and wife and between parents and child, is the subject of the forthcoming Family Life Conference to be presented by Lt. Mary's Cana Society on Sunday, March 10, at 8 p.m. in the School Basement Hall of St. Mary's School.

Rev. Dominic Marconi, associate director of the Family Life Apostolate in the Archdiocese of Newark will lead a unique presentation of this timely topic which will include a short sound motion picture.

Cana invites all interested in this vital subject to attend. There will be no charge and coffee will be served.

Mrs. Charles Coeyman Heads De Molay Mothers

Mrs. Charles D. Coeyman of 31 Evelyn Place, was recently installed as president of the Mothers' Club of Nutley Chapter Order of DeMolay.

Last year she was awarded the "Medal of Appreciation" for her work in behalf of the Order of DeMolay by the members of Nutley Chapter.

Mrs. George Erdman, Junior Past President, was Mrs. Coeyman's installing officer, with Mrs. Gordon Haight, the installing marshal. The other officers installed were Mrs. John Simpson, vice president; Mrs. Harry Williamson, secretary; Mrs. Joseph Fikentscher, treasurer; and Mrs. Phillip Clamurro, chaplain.

The following committee chairmen were appointed: Mr. Harry Mueller, Mrs. Michael Nosach, Mrs. William Reeves, Mrs. Warren Greene, Mrs. Richard Schwarz, Mrs. Robert Miller, Mrs. Charles Parsons and Mrs. Wallace Kern. Long active in civic affairs,

A tightwad is a man who refuses to spend his money as other people want him to spend it.

The best laid plans in the world will not produce dollars unless they are backed by energy and hard work.

**THE HOTEL**

**beach club**

3100 N. OCEAN BOULEVARD  
FORT LAUDERDALE, FLORIDA

Write For  
COP 0700, HQ

**OPEN ALL YEAR**

On the ocean • Private beach • Swimming Pool • Palm studded lawns • Dancing—Entertainment • Games • Air-Conditioned—Heated • Luxurious Room and Apts. • All with balconies • Golf privileges.

Past Presidents Elect Officers

The Eighth District Past President's Club of the New Jersey State Federation of Women's Clubs elected three officers at the Newark Museum February 14th. They are Mrs. James Macpherson, of Clifton, 2nd vice president; Mrs. Ernest C. Reock, of Nutley, a former eighth district vice president, recording secretary; and Mrs. George D. Wellbrock of Nutley, re-elected treasurer.

Miss Reba E. Eaton, of Passaic, a former state chairman of education, and a former district vice president of the eighth district, installed the officers who will serve for two years.

Mrs. Lawrence A. Greene of Jersey City, was chairman of nominations. Mrs. George D. Grieb, of Jersey City, current president of the club and Mrs. Paul Witting, of Lyndhurst, a former eighth district vice president, are the group's delegates to the State Convention in Atlantic City, in May. Alternates are, Mrs. Ward Riani, Jr., of Hoboken and Miss Marie Fugazzi, also of Hoboken.

The club includes past presidents of federated clubs in Hudson, and portions of Bergen and Essex Counties.

Joann DeBenedictis, Marc D'Acunti Married In Immaculate Conception



MRS. MARC A. D'ACUNTI Former Miss Joann De Benedictis

The Immaculate Conception Church, Newark, was the setting February 10 for the nuptials of Miss Joann Mildred De Benedictis, daughter of Mr. and Mrs. John DeBenedictis of 67 Bellair Place, Newark and Marc Anthony D'Acunti, son of Mr. and Mrs. John D'Acunti of 12-14 Ropes Place, Newark.

The Rev. Rocco Provinzano of Immaculate Conception Church performed the afternoon ceremony. A reception followed at Nestor's, Singac.

Escorted by her father, the bride wore a long sleeved empire gown trimmed with Alencon lace around the square neck, back, and scalloped hem. It featured a Camelot sleeved coat. A semi-crown headpiece held her fingertip veil, and she carried baby white orchids and carnations draped over a white muff.

Mrs. Albert Lurker of Bloomfield was matron of honor. Bridesmaids included Miss Joann Calice, Miss Florence DeBenedictis, sister of the bride, Miss Mildred DeBenedictis, the bride's cousin and Mrs. Robert Pietropinto, all of Newark.

The long sleeved red velvet gowns worn by the attendants featured scooped necks and square backs. Headpieces were red bows with short veils and they carried candy stripe carnations arranged over a white muff.

Michael D'Acunti of Bloomfield served as best man for his brothers. Ushers included Frank Pascale of Roselle Park, Nick Lombardi of Newark, Nick Iodice of Bloomfield and Mrs. Pietropinto.

The bride's mother selected a champagne pink full length gown and coat of metallic brocade. Her corsage was a white orchid. The groom's mother also wore a full length gown and coat and a white orchid corsage.

Mrs. D'Acunti is a graduate of Barringer High School and is employed by Bell Telephone Company, Newark.

Mr. D'Acunti is an assistant engineer with Barnett and Herenchak Inc. and is presently attending night school at Newark College of Engineering. He is a graduate of Barringer High School.

The couple have made their home in North Newark following a wedding trip to Bermuda.

When people begin to praise you, to your face, it might be a good idea to start an investigation of yourself — and them.

Woman's Club To Hold Bi-ennial Presidents' Tea

The bi-ennial Presidents Tea of the Woman's Club of Belleville will be held Monday, March 11, at the clubhouse, 51 Rossmore Place at 1 p.m.

Mrs. Richard A. Shafter, president of the organization is general chairman of this event which honors all the presidents of the Eighth District of the State Federation of Women's Clubs and also celebrates the 52nd anniversary of the organization of the club and honors all new club members of the year.

New members from the Evening Department are Mrs. Fred Vogel and Mrs. J. M. Beisiadeck and from the Afternoon group Miss Alberta Harris, Mrs. Mary Kinloch.

Rosary Society To See Slides

St. Mary's Rosary Society Lenten Meeting and Social will be held on Monday, March 11 at 8:30 p.m. in the school auditorium.

A slide presentation entitled "Gifts of Mary" will be shown.

Mrs. John DeKenipp, Rosary president has announced the hostesses for the evening will be Mrs. George Bittel, Mrs. Charles Faller, Mrs. Frank Gilbert, Mrs. James Hughes and Mrs. James Russell.

for you - a **DOZEN** beautiful long stem **ROSES FREE!**

Magnificent life-like roses that look so real you'll sniff for their fragrance. These 12 roses are a regular \$4.00 value and make up into gorgeous arrangements.

on TUES. WED. THURS.  
March 12, 13, 14

The Roses are yours FREE with either a Shampoo, Wave, Set or Hair Coloring (haircuts excluded) during these 3 days only!

**STYLE & SAVE**

131 Washington Ave., Belleville  
ACROSS FROM FIDELITY BANK 759-9633

**We adhere to your Doctor's every word of instruction**

You get "just what the doctor ordered" at our pharmacy. Our stock of drugs is always right up to date and absolutely fresh. We also deliver any order at NO CHARGE and that includes health and beauty aids as well as prescriptions.

Your doctor knows us... your doctor trusts us

**Rossmore Pharmacy**  
338 Washington Ave., Belleville  
759-1956  
Proprietors: Vincent Cassarelli, R.S.R.P.



# SOCIAL AND CLUB NEWS OF COMMUNITY INTEREST

## Edgar McCall Celebrates 90th Birthday

A birthday party was held in honor of Mr. Edgar C. McCall on his 90th birthday February 11, at the home of Mr. and Mrs. William C. McCoy of 86 Van Houten Place, Belleville.

Mr. McCall was born February 10, 1878 in England. He moved to Newark about 1895, then to his home in Belleville in 1918.

Among the many well-wishers who came to congratulate Mr. McCall was the Honorable Kenneth D. Smith, Mayor of Belleville, Deputy Mayor James La Motta and the Rev. John Schenk, Rector of St. James Episcopal Church in Newark. Relatives from northern Ireland sent a cable to commemorate the day.

Mr. McCall is an avid armchair golfer and baseball fan and keeps abreast of all the news with the help of his television and radio.

## Miss Iannuzzi Teaches English

Miss Alessandra C. Iannuzzi, a senior at Upsala College in East Orange, is student teaching at Roosevelt Junior High School in West Orange from February 26 to May 3.

A graduate of Mt. St. Dominic Academy in Caldwell, Miss Iannuzzi has majored in English at Upsala. She is the daughter of Mr. and Mrs. James V. Iannuzzi of 11 Jerardo Street in Belleville.

## Mrs. Chadwick Retires From Bell Telephone



MRS. C. J. CHADWICK

## Laura Johnson Enters Contest

Laura Johnson of 43 Prospect Place, represented Our Lady of Good Counsel High School in the 30th annual Poetry Reading Contest at the Rutgers College of Arts and Sciences in Newark March 2.

Miss Johnson, a senior, read "Birches" by Robert Frost. She competed against students from more than 50 New Jersey secondary schools in the State University competition.

*The Dream Wedding*

Fulfilling her every whim, we give the lovely bride the wedding of her dreams; ... the bridal gown she longs for.

Our skilled bridal consultant will coordinate every detail for your entire wedding party.

**Caryl Reed**

179 Jefferson St.  
Passaic 471-5410  
Open Mon. And Fri. to 9

## March Engagements Highlighted In The Social Spotlight



MISS JOSEPHINE CETRULO

## Troth Is Told Of Miss Cetrulo, Army Veteran

Mrs. and Mrs. Arthur Cetrulo of 640 North 9th Street, Newark, announce the engagement of their daughter, Josephine to Anthony D'Achille, son of Mr. and Mrs. Leonard D'Achille of 904 Clifton Avenue, Newark.

The troth was made known at Beppy's Restaurant, Newark.

Miss Cetrulo, a graduate of Belleville High, is employed by Western Electric, Newark.

A graduate of Barringer High, Mr. D'Achille served with the 9th Infantry Division, Artillery, in Vietnam. He is presently employed by Western Electric, Newark.



MISS CAROL GRACE VOLTOLIN

## Announce Troth Of Miss Voltolin, R. D'Atrio

Mr. and Mrs. Mario Voltolin of 23 Hornblower Avenue announce the engagement of their daughter, Carol Grace to Raymond D'Atrio Jr., son of Mr. and Mrs. D'Atrio Sr. of 24 Wilson Place.

Miss Voltolin, an employee of Royal Globe Insurance Co., is a graduate of Belleville High.

Mr. D'Atrio, also a Belleville High School Alumnus, is a sales representative for Suburban Business Machines, Inc. of Union. He is also a member of the Marine Corps Reserve.



MISS BARBARA BRAY

## Barbara Bray Plans Wedding To R. T. Veltre

Mr. and Mrs. Donald T. Bray of 48 Division Avenue announce the betrothal of their daughter, Barbara Lynn to Richard Thomas Veltre, son of Mr. and Mrs. Paul Veltre Sr. of 29 Ralph Street.

The engagement was made known February 14.

The bride-elect, a graduate of Belleville High School, is employed by De Witt Savings and Loan Association.

Mr. Veltre, also a graduate of Belleville High, with Rae Publishing Company, Cedar Grove.

A September nuptial is scheduled.



MISS MARTHA LYNN KANTENWEIN

## Miss Kantenwein Is Bride-Elect Of Mr. Dieterle

Mr. and Mrs. Rudolph Kantenwein of 47 Baldwin Place announce the engagement of their daughter, Martha Lynn to Alan Dieterle, son of Mr. and Mrs. George Dieterle of Mountainside.

The betrothal was made known February 10 at the bride-elect's home.

Miss Kantenwein, a graduate of Belleville High School, is a student in radiological technology at St. Joseph's Hospital, Paterson.

Mr. Dieterle is a junior at Fairleigh Dickinson University, Madison, majoring in business management.



MIS THERESA GRECO

## Theresa Greco, Dennis Massa Are Engaged

Mr. and Mrs. Patrick Greco of 87 Carmer Avenue, announce the engagement of their daughter, Theresa Cecilia to Dennis Joseph Massa, son of Mr. and Mrs. Leonard Massa of 38 Dawson St.

The betrothal was made known Christmas Eve at the bride-elect's home.

Miss Greco, a graduate of Belleville High School, is a salesgirl at Meyer's Quality Bakery.

Mr. Massa is a sergeant in the U.S. Army stationed at Fort Bragg, N. C.

The wedding is scheduled for April, 1969.



MISS RACHEL ROSSI

## Rachel A. Rossi, Anthony DelTufo Will Be Wed

Mr. and Mrs. Eugene B. Rossi of 29 Franklin Street, Belleville, announce the engagement of their daughter, Rachel Ann to Anthony DelTufo, son of Mrs. Frances DelTufo of 23 Crane St., Newark, and the late Mr. Louis DelTufo.

The troth was made known Christmas Day.

The bride-elect is a graduate of Belleville High School and Park Beauty School. She is presently employed by the Nicholas Beauty Salon, Newark.

Mr. DelTufo, who is a graduate of Barringer High School, is with the Recreation Department of Essex County Park Commission.

The couple plan a November 3 wedding.

## Family Life Today: Don't Make Comparisons

Making comparisons is a favorite way for parents to handle situations with their own children. Why can't you behave like Johnny? a mother asks her son. Why can't you be punctual like Mary? a daughter hears.

Comparisons! There are many fallacies in making comparisons. It could be that Johnny's mother uses your son as an example of goodness. When using other families for comparisons, we may be harming the ability to communicate with our own family.

Our children may know something about Johnny and Mary which we don't. We may lower the standards or goals we have for our children.

In an actual discussion of this issue with young people the following comments were voiced. "My folks are always telling me about some other kids — isn't he a nice boy?" A girl asked, "But they only see one side of him." Parents need to be cautious for they really do not see every side of a neighbor's child.

Through the use of comparisons, parents are evading the responsibility which is theirs. Each family needs to work out the code by which it lives and functions. Thus, established by outward observances of other children or youth. Behavioral patterns are rightly established when they are worked out in each family, based on its goals, attitudes and values.

Next time you start to say "why," to be followed by a comparison, stop! Instead, try to open the channel of communication with your child. Discuss the problem. Give him a sense of pride in himself. Develop your own sense of responsibility to your family. Your child may just follow the pattern you set.

## Woman's Auxiliary at Clara Maass Contributes to Proposed New Unit

Mrs. Elmer Matson of 288 High Street, Nutley, president of the Women's Auxiliary of Clara Maass Memorial Hospital presented three checks to Albin H. Oberg, hospital's executive director, last week which will be applied to the proposed new 150 bed extended care unit.

The Clara Maass Memorial Hospital is celebrating its 100th Anniversary year this year with a variety of events to commemorate the centennial year.

Among the first organizations to contribute financial assistance to the hospital's centennial anniversary was the auxiliary with a pledge of \$20,000, \$5,000 of which was paid last week.

When the Auxiliary heard that a group of friends had formed a centennial honor roll, the members contributed another \$1,000 toward this new formed roll of honor. For gifts of at least \$100, individual names will be posted on a plaque which will be located in the hospital's lobby. Organizations, business and industry can have their names listed in a special section of the plaque for a gift of at least \$1,000. The purpose of the centennial honor roll is to raise \$100,000 to equip the new extended care unit.

A gala formal centennial dinner dance is scheduled at the Westmount Country Club on May 15, complete with Broadway entertainment.

Plans are underway for the preparation of a souvenir ad book. Individual advertising pages will cost \$100. The auxiliary was again one of the first organizations to take a full page in the souvenir book.

In accepting the three checks, Oberg paid tribute to the auxiliary and its members for their magnificent support both in money and many hours of volunteer work.

## Rosary Society Plans Communion Supper

St. Mary's Rosary Society will hold its Annual Communion Supper March 31 in the school auditorium following the 6 p.m. Mass. The Rev. Robert G. Garner, administrator of Christ the King Church, Jersey City, will be the guest speaker.

Mrs. Edward Peters of Belleville and Mrs. John Adelhelm of Nutley are co-chairmen of the event. The ticket committee includes Mrs. John Dunleavy, Mrs. W. G. Fulton and Mrs. R. J. Wynne of Nutley and Mrs. Dominic DePoto, Mrs. L. J. Gialanella of Belleville. Arrangements will be handled by Mrs. Walter Lee of Belleville and Mrs. Leonard Schilling of Belleville in charge of entertainment.

## Maureen Kane Married At Mass In St. Mary's

Miss Maureen Kane, daughter of Mr. and Mrs. Francis X. Kane of 278 DeWitt Avenue and Samuel Pettito Jr., son of Mr. Pettito of Clarksburg, West Virginia and the late Mrs. Pettito were united in marriage at St. Mary's Church Saturday.

Rev. John M. Goding of St. Mary's performed the ceremony and a reception followed at the Marlboro Inn, Montclair.

Escorted by her father, the bride was attired in a floor length, semi-cage styled gown of organza and Chantilly lace. The bodice and sleeves were of lace, enhanced by seed pearls and the hem of the gown was accented with a border of lace.

The cathedral length mantilla was trimmed and appliqued with lace and she carried a bouquet of lilies of the valley, violets and babies breath.

Miss Peggy Kane, sister of the bride, was the maid of honor. Bridesmaids included the Misses Lisa and Karen Pettito, sisters of the groom, Miss Bonnie Paton of Pompton Plains and Miss Adrian Ayres of Riveredge.

The attendants wore yellow karate floor length gowns with long sleeves and a back panel attached at the waist. The empire waistline, the sleeves and the panel were trimmed with

white cotton lace and yellow velvet ribbon. Headpieces were white cotton lace bands with yellow veiling.

The maid of honor carried a bouquet of vari-colored daisies with babies breath, while the bridesmaids carried white and yellow daisies.

David Huges of West Virginia served as best man. Ushers were Alan Papsicum and James Nee of New Hyde Park, New York, Anthony Cliberto of Stamford, Connecticut and John Waters of Syracuse, New York.

The Rev. Patrick F. Kane, N.S.J. brother of the bride, and the Rev. George Curtis, S.J. served the Nuptial Mass.

The bride's mother wore a gown of springtime green with matching accessories and had a corsage of lilies of the valley.

Mrs. Pettito is a student at the University of Dayton.

Mr. Pettito, also attends the University of Dayton, and is with the Montgomery County School System, Ohio.

After a wedding trip to Florida, the couple will reside in Dayton.

**Barry Smith FURS...**

If your furs need restyling, repair, relining, etc. and you're not sure which furrier will give an honest deal ... try Smith.

Custom Furrier. finest workmanship. lowest prices.

**SMITHS**

69 Gagozy Ave., Passaic  
PR 9-6683  
(Opposite Passaic Armory)

## Mrs. Doris Psolka Will Visit Auxiliary

Department of New Jersey Department President, Doris Psolka, Ladies Auxiliary Veterans of Foreign Wars will make her official visit to Stuart E. Edgar Post 493 Auxiliary Junior Unit on March 9.

Mrs. Augusta Ludwigsen is chairman of the Junior Unit. Mrs. Herbert Doll is president of the Senior Auxiliary.

## Helpful Hints On Investing

Do you have money to invest? Maybe so. Keeping all your savings in a bank may not be gaining you anything these days.

For example, the cost of living rose 2.8 per cent in 1966. If you had bank savings, their worth went down that amount. You can guard your savings against inflation by investing in something that will grow in value over the years.

There are many ways a family can invest. Some prefer investing in real estate. Although there is no guarantee, land values have been on the increase and there seems to be no stopping it.

Life Insurance is another type of investment. There are two principal types—term and permanent. Term insurance is cheaper. It provides for a lump sum of money upon death. Permanent insurance builds up cash values in addition to payment of face value to the beneficiaries.

Stocks and bonds are other ways a family or individual can invest savings. You may have heard the terms blue-chip and glamour stocks. Blue-chip stocks are from those companies which are long established. These stocks may not vary a great deal in worth from day to day but they are a fairly secure means of investment.

Glamour stocks are initially worth less money. They may vary a great deal in price from day to day. These small-

## Kathleen Bissell Honored At Testimonial Dinner

A testimonial dinner was held in honor of Dr. Kathleen DiCiccio Bissell on February 14, 1968 at the Fountain, Belleville. There were 250 guests.

Master-of-Ceremonies was Nicholas Zappia and guest speakers were Reverend Francis Blake, Mrs. Maxine Hoffer, and Dr. Sati Keswani.

Dr. Bissell graduated from Nutley High School in 1955, and is remembered for having written the **Spotlight on Teenagers**, a weekly feature appearing in the **NUTLEY SUN**. She was also Editor-in-Chief of the **GAUNTLET**. She received her Bachelor of Arts degree from the University of Rochester and her Medical degree from Seton Hall University. She interned at Monmouth Medical Center in Long Branch for one year and her residency in Obstetrics and Gynecology was done at Newark City Hospital. She completed her residency there in July of 1967. Dr. Bissell is now in private practice and has her offices in her home, here in Nutley.

She is married to Gerald Bissell, formerly of Belleville, and has a four-year old son, James Domenick. She is the daughter of Mr. and Mrs. Domenick DiCiccio of 243 Bloomfield Ave.

er companies may show great promise for the future.

A mutual fund is a fairly good way for a novice to begin investing. A stated amount of money is paid into the fund. The fund then invests this money for you. It is a good choice for those whose investment knowledge is limited.

**Superb!**

**Continental Cuisine**

**the PUB**

Restaurant & Cocktail Lounge  
955 Allwood Rd. Clifton  
773-2110

**JIMMY CATALANO**

"Guaranteed to leave you breathless" ... CUE MAG.

At The Twin Organ, Piano and Trumpet

DANCING & ENTERTAINMENT Tues. thru Sat.

FULL CLUB PRIVILEGES FOR YOU AT FORT LAUDERDALE'S

**beach club**

HOTEL

Directly on the OCEAN...

The Spacious Beach Club Hotel combines all the facilities of a resort hotel with the seclusion of a private club. Its acres of beautifully landscaped grounds are away from the crowds, yet golf, fishing, sailing, Jai Alai, horse and dog racing are all within easy radius. The large club-size guest rooms—the Carousel Bar, center of Lobster Roasts, Supper Steak Parties, the exciting fun in the Lulu Belle Night Club, all combine to make the Beach Club Hotel one of Florida's finest winter resorts.

Apartmentettes and One-Bedroom Apartments equipped with kitchens available.

Find your place in the sun at the

**beach club**

HOTEL

FORT LAUDERDALE, FLORIDA

Write for list of other Alasson Hotels for business or vacation.



# Local High School Band Scores Solid Hit



**BEST FOOT FORWARD** — Four young ladies are pictured as they perform to the rhythms of Belleville High School's band at a benefit musical review. The selection was called

'The Stripper.' They are from left to right: Michele Bottino, Marlene Bocchino, Celia Bernarducci and Darla Calli.



**TROMPET SECTION** — Members of Belleville High School band put intense efforts into their performance at the high school auditorium. A crowded room heard the band perform musical selections. Seated from

left to right are: Mike Freda, Dave Hildenbrand, John Bocchino, Ed Muscara and Pat Rudden. The money from the concert will be used to send the band to Virginia's Azalea Festival Parade.



**STRIKING UP THE BAND** — Robert Wing, director of Belleville High School Band is pictured as he puts the band through its paces at the March 1 music review. The proceeds from the show, which drew a large crowd,

are to be used to defray expenses for the band's trip to Virginia to participate in the Azalea Festival.

## South Sea Islands Exhibit at Museum

Arts of the South Sea Islands, an exhibition of major pieces from the Newark Museum's Ethnological collection and important loans from the American Museum of Natural History and the Museum of Primitive Art, is now open at the Newark Museum, 49 Washington Street and will continue through April 21.

Today, collectors and the general public appreciate the originality and high artistry of South Seas art, once valued as curiosities of interest only to students of primitive cultures. The fierce representations of spirit gods and ancestors, the pleasing colors, the intricate patterns and repetitions of symbols and motifs, introduce the viewer to a different order

of beauty. Yesterday's curios have been accepted as sophisticated works, brilliant in design and execution, worthy of inclusion in the history of world art.

The islanders produced each piece for a practical, ceremonial or religious use. Talented artists worked within established symbols, styles and techniques. Hence, for its fullest appreciation, the purpose of the work also has significance and interest.

Highlights of the exhibition include a 19th century Maori canoe prow from New Zealand, lent by the American Museum of Natural History. Maori war canoes were originally 60 to 100 feet long. This prow shows intricate carving in a controlled, curvilinear style, an elaborate design of interlocking scrolls and stylized human figures.

The most spectacular wood-carvings of Melanesia — perhaps of all primitive people — are those associated with malanggan ceremony of New Ireland, celebrated both to memorialize the dead and to initiate youths into manhood. Brilliantly colored, intricately carved masks, statues and panels are designed by tribal artists for brief use in these ceremonies. Four examples from the Newark Museum's collection are on view.

An awesome basketry mask, almost five feet tall, has been lent by the Museum of Primitive Art. From the Middle Sepik River of New Guinea, it shows the long curving nose typical of art of the region. Meant to frighten away

evil spirits, it was placed at the gable of a men's ceremonial house, usually built 60 feet high and over 100 feet long.

Your best friend is the person who tells you the truth, not the one who tells you what you want to hear.

## PARK MANOR NURSING HOME

Dedicated to Better Patient Care

### Specializing in Female Patients

- PROFESSIONAL NURSING STAFF
- REHABILITATION PROGRAM
- PHYSICAL THERAPY
- OXYGEN & FRACTURE EQUIPMENT
- SPECIAL DIETS
- AGED
- CONVALESCENT
- CHRONICALLY ILL
- POST-OPERATIVE

Professional Care in a Homelike Environment  
Member of N.J. American Nursing Home Assn.

23 Park Place, Bloomfield 743-7772

early in the week

**Permanent Special!**

MON. TUES. WED. ONLY

OUR REGULAR 12.50 WAVE

including Cut, Wash and Set

NOW **6<sup>50</sup>**

**Rena-Mare Boutique**

323-1/2 UNION AVE., BELLEVILLE

Corner Joralemon Street

759-3528

## look no further

**J & P HOME IMPROVEMENT CO. INC.**  
**GETS THE JOB DONE RIGHT!**

LOWEST PRICES! EXPERT WORKMANSHIP!

- STAIRWELLS
- ROOM ADDITIONS
- BATHROOMS
- PATIOS
- ROOFING & SIDING
- MASONRY
- PAINTING
- DORMERS
- BASEMENTS
- FULLY INSURED!

Free Estimates 677-2305—DA 5-2028 NIGHTS  
Office: 32 NO. DAY ST., ORANGE, N.J.  
• LICENSED BY STATE OF NEW JERSEY •

# Free

**CARRYING CASE & HEAD**  
With every Purchase Of  
**WIG, WIGLET**  
or FALL

100% Human Hair  
Made in Italy

**Wiglets \$12<sup>95</sup>**  
**Wigs \$29<sup>95</sup>**  
**Falls \$39<sup>95</sup>**



OFFER GOOD March 7 thru March 13

EXPERT  
STYLIST  
ON  
PREMISES!

**Importer's Outlet**

**594 KEARNY AVE.**

KEARNY 931-9713

OPEN DAILY  
10 AM TO 6 PM  
THURS.  
10 AM - 8 PM



# Belleville Court Assesses Big Fines Against Traffic Violators

Fifteen speeders were fined and had their licenses revoked for periods up to sixty days: 48 were fined \$15 and costs of \$5; and 26 others received fines in varying amounts, in proceedings in Belleville court recently. Presiding was Judge Abramson. Among those who had their license revoked for 30 days were the following: Patricia

Albert Caragulla (\$25 and \$5); Ary Fun (\$25 and \$5); Gene R. Perrone (\$25 and \$5); Fred J. Moore (\$15 and \$5); Albert Caragulla (\$25 and \$5); Charles Shutt (\$25 and \$5); Rocco S. Mupo (\$20 and \$5); Warren S. Condon (\$27 and \$5); James O. Hagan (\$27 and \$5); Ralph Dellaquila (\$27 and \$5); Vivian Taylor (\$25 and \$5); Edward Roundtree (\$25

and \$5); Roger W. Henkel (\$25 and \$5); Frederick P. Spingler, Jr. (\$25 and \$5); James F. Capers (\$40 and \$5) had his license revoked for sixty days.

Fined \$15 and \$5 costs for speeding were the following: Jeanette H. Kazanowski, John Terreri, Edward K. Watterston, John Miller, John Ford, Henry Puteska, Marvin Gottlieb; Benard A. Kuttner, Raymond Battilana, Walter H. Meisjohn, Alfred Stiefel, W. A. Skewes, Nicholas Bello, John B. Manzella, Gene M. Vinci, James C. Dimele, Frederic W. Smith, George A. Sabol, Richard Miller, Michael Brucato, Philip Verga, William Di-Crasta, Eugene Dowling, Daniel Elyachar.

Kenneth Kuiper, Harold Fravery, Eugene Morsch, Philip Spagies, Charles Donaldson, Joseph Negra, Kurt Frohlich, Milton Widellitz, John W. Nilg, Robert Hartig, Walter Woodruff, Joseph Cricchio, Thomas Kehoe, Martin Jeigen, John Hendrickson, Eugene Stamper.

Michael J. Guida, Arbie Deadwyler, James T. Patoli, Franklin Tucker, William Gosling, John J. Rucki, Antonio Alvarez, and Arthur Dwyer. Others penalized for speeding in are: Joseph Vitaliano, (\$15 and \$5 and \$10 for contempt of court); George T. Waters (\$5 and \$5); Stanley Silverman (\$10 and \$5); Anatole Theoret (\$10 and \$5); Arthur De Melle (\$10 and \$5); David J. McDonald (\$10 and \$5); Charlie Copeland (\$10 and \$5); Jesse Hinton, Jr., (\$10 and \$5); Willie Citrin (\$10 and \$5); Phil W. Deluatch (\$10 and \$5); Sharon C. Miele (\$10 and \$5); Nicholas Maraitis (\$5 and \$5); Vito Bruno (\$10 and \$5); Doris Sager (\$10 and \$5); Philip J. Augusta (\$10 and \$5); Carol Stefanacci (\$10 and \$5); John D. Corbett (\$10 and \$5); Michael A. Sniffen (\$10 and \$5); Ralph Abosch (\$20 and \$5); Dale S. Haxton (\$20 and \$5); Robert L. Spence (\$25 and \$5);

Michael G. Senno (\$25 and \$5); Anthony E. Aliano, Jr., Oliver Cochran (\$15 and \$5 and \$10 for contempt); John M. Rockwell (\$10 and \$5); and Leandro E. Amor (\$13 and \$5). In other determinations, Judge Abramson fined following: Joan Wardell (leaving the scene of an accident, \$75 and \$5); Larry Wolf (expired driver's license, \$10 and \$5); Willie G. Howard (disregarding a traffic signal \$10 and \$5 and \$10 and \$5 and \$10 contempt); Jerome Blake, (parking in a

## Subway Fight

(Continued From Page 1)

into a consistent money loser for PS and in 1963 Herbert E. Harper, company president pointed to the problem that has plagued railroad operation generally.

"I have questioned the wisdom of investing millions and millions of dollars in fixed rail transit service that is expected to meet changing conditions over a long period of years and provide adequate and proper service to the riders, investors and the taxpayers on whose shoulders today's misjudgements eventually would fall the heaviest."

### PS Figures

Evidence of the subway's fiscal woes is provided by PS figures for a five-year period: The number of passengers dropped from 4,571,804 in 1962 to about 4,150,000 in 1966.

Passenger revenues showed a steady rise from \$51,786 in 1962 to \$659,162 in 1966, but company officials said this reflected two fare increases, in 1962 and 1964.

The fare hikes also helped reduce, but did not eliminate, operating losses, which rose from \$223,710 in 1962 to \$239,704, then fell to \$145,471 in 1966. In connection with the announcement that the company intends to discontinue subway service, while still willing to "consider any suggestions" concerning the subway's fixed costs, Harper said:

"This is up to the judgement of whether the urban area wants to run this. It can't be supported by private industry."

## 'Big Win'

(Continued From Page 1)

yours in our Big Win treasure contest. Bring entries to the Brother's store.

To enter the Big Win contest, look at the special ad pages in this issue. Under the price in each ad is a word. Fit all the words together into the correct sentence or sentences and it will provide the clue to the store where the prize is. Any resident of Belleville may enter.

prohibited area, \$4 and \$3 and \$10 contempt); John Cantalupo (failure to signal, \$5 and \$5); Vincent Marano (careless driving, \$5 costs and license suspended for 20 days); Jeanne P. Gallagher (delinquent inspection, \$5 and \$5); Needhams Motor Service (delinquent inspection, \$10 and \$5); Sam A. Indano (disregarding a signal, \$10 and \$5).

## BHS

(Continued From Page 1)

created by graduation. Traditionally, Belleville has been weak with this phase of crew. The Freshmen surprised everyone this fall with their power and form, and should provide stiff competition all season long.

Coach Lally commenting about his optimism concerning the upcoming season said he is happy with his efficient and well coordinated squad of rowers.

## Symphony Ball Will Feature

### Duchin's Band

The internationally-famed dance orchestra of Peter Duchin will provide the music for the guests at the New Jersey Symphony Ball, to be held March 30 at the Robert Treat Hotel here.

Announcement of the engagement of Duchin and his orchestra was made by Mrs. Orville E. Beal of Short Hills, entertainment chairman for the Ball. It will be the sixth annual benefit ball for the Symphony, with more than 600 persons expected. Duchin, Mrs. Beal said, will appear with his orchestra.

The Peter Duchin orchestra has the distinction of playing at many of the major art, symphony and opera balls throughout the United States, and last year provided the dance music at the White House wedding reception for President Johnson's daughter, Lynda, and her groom, Capt. Charles Robb.

Among the symphony balls for which the Duchin orchestra regularly appear are those of the Cleveland Orchestra, the Minneapolis Symphony and the Buffalo Philharmonic. In addition, the orchestra has been engaged to play at the New York State Theater (Lincoln Center) Benefit in New York and at the Opera Society Ball in Washington, D. C.

Cochairmen of this year's New Jersey Symphony Ball are Mrs. Robert B. Meyner, wife of the former governor, and Malcolm D. Talbott, Vice President of Rutgers University at Newark.

Theme of the affair, an annual highlight among New Jersey's social events, will be "Fiesta in Spain."

## Fewsmith Lenten Special Services

A series of special Lenten services are taking place at Fewsmith Memorial Presbyterian Church of 444 Union Avenue.

Wednesday morning, March 13, at 6:50 a.m. breakfast will be served by the United Presbyterian Women. The speaker will be Bishop Joseph Costello from St. Peter's Church, Belleville.

Earlier in the week, Rabbi Henry Glazer of Belleville will lead a discussion, "Worship in Our Times." This will occur Sunday, March 10 at 8 p.m.

## Special Breakfasts, Services at Fewsmith For Lenten Season

The Fewsmith Memorial Presbyterian Church, 44 Union Avenue, Belleville, held its first of five Sunday evening Lenten services Sunday, March 3, 8 p.m. Guest leader for the evening was Dr. Meyer Hostetter of Bloomfield College. His topic was "Worship and Our Times."

The second of a series of seven Lenten breakfast was also held at the church Wednesday, March 6. The guest speaker was Rev. Howard B. Day, pastor of Montgomery Presbyterian Church, Belleville.

### Parents Should Prepare For Camping Season

It's never too early to think about camp, because even at this writing, youngsters throughout Essex County are writing to the YMCA of the Oranges, Maplewood, and West Essex asking about the new programs for resident and day camping, it was announced by Donald Johnson, of Unami Day Camp.

Beginning its 40th day camping season a boy's day at Unami includes daily recreational and instructional swimming; physical fitness, handicrafts and nature study.

### UPHOLSTERY CLEANED



"By Machine"  
Dull Colors Restored  
Expert Workmanship  
Cleaning Guaranteed  
Amazingly Excellent Results

MAGICLEANER  
778 CHANCE LOR AVE.  
IRVINGTON, N.J. 07031-4249  
STANLEY PLATEK, Prop.

## Fire Committee

(Continued From Page 1)

handicapped person, who lost all his belongings and who will be relocated in a two-room street level apartment, will receive \$500.

Recommendations for the disbursements were made by Rev. Frederick L. Long of Christ Episcopal Church, and Rev. James F. Heavey of St. Peter's Church.

Mayor Kenneth D. Smith and Commissioner Mary V. Senatore expressed thanks to Biacardi and his committee for their efforts in behalf of the fire victims.

When you leave details to others you must learn to forget them as fast as they do.

Good manners are good form, even on the highways.

## FERRARO'S T.V. CO.

Est. 25 yrs.

Color Specialists

also

Black & White on ALL MAKES

FOR FAST DEPENDABLE SERVICE

CALL

PL 9-6300

IF NO ANS. CALL 667-7873

# Two Women Struck By Car in Belleville

Mrs. Elvira DiRuggiero, 75, of 236 Williams St., Belleville, died in Clara Maass Memorial Hospital yesterday of injuries suffered when she was struck earlier by a careening automobile.

Mrs. DiRuggiero and another Belleville woman, Mrs. Maria Conato, 69, of 266 Williams St., were admitted to the hospital in critical condition

yesterday afternoon. Mrs. DiRuggiero suffered a fractured skull among other injuries. Mrs. Conato, who is still listed as critical, sustained skull injuries and multiple abrasions.

Two women pedestrians were seriously injured in Belleville yesterday when they were struck by an auto that had been hit in the rear by another car at Belleville Avenue and Bridge Street.

Police said that a card driven by Mrs. Hannah Flammer of 293 Woodside Avenue, Newark, was coming from Bridge Street into Belleville Avenue when it struck the left rear of an automobile driven by Harold J. Groome Jr. of 232 Belleville Avenue. It was raining at the time.

Groome's auto spun around on the wet pavement and the rear of the car jumped the curb striking the two women. Police said that if the accident had occurred 10 minutes later, children being let out of school might have been injured.

The autos sustained slight damage. No summonses have been issued.

**HALF-PRICE SALE!**

- Cocktail Dresses
- Stretch Pants
- Costume Jewelry
- Evening Bags

**TEMPO Boutique**  
(Inter Hoover)  
283 Monroe St. 778-3914  
Passaic, N.J.  
Tues. to Thurs. Mon. & Fri.  
11 A.M. to 6 P.M. 11 A.M. to 9 P.M.

**FOREXPERT HOME IMPROVEMENTS**  
CALL Eagle MA 3-3917  
A TRUSTED NAME FOR 22 YEARS!  
LET EAGLE QUOTE A FAIR PRICE FOR A PERFECT JOB  
KITCHENS • BATHROOMS  
FLOORING • PAINTING • VULCANIZATIONS  
OF ANY WORK IN THE HOME  
Eagle HOME IMPROVEMENT CO., INC.  
100 PAYMORR BLVD. NEWARK, N.J. 07102

**SMOKE DETECTION CAN SAVE YOUR LIFE!**

IT ISN'T THE FLAMES IT'S THE SMOKE THAT KILLS!

U.L. APPROVED

SMOKE SENTINEL'S electric eye stays alert looking for smoke while you sleep. SMOKE SENTINEL sounds an alarm before smoke & poisonous gases can reach you!

HUGHES FIRE PROTECTION CO. Or Call  
P.O. Box 102, Chatham, N.J. 635-0789

Please send more information about Smoke Sentinel to:

Name \_\_\_\_\_  
Address \_\_\_\_\_

**Would You Believe it?**

COME IN... and see for yourself...

famous make

**3 PC. SLACK SETS**

**\$9.95** up

See A Complete Line Of New Spring Arrivals

**TONYTOWNE**

239 CENTRE ST., COR. PASSAIC AVENUE, NUTLEY

Open 6 Days A Week—Evenings To 7—Friday to 9 P.M.

# MEAT

trimmed to your taste

## at FARM FRESH

USDA Prime—Choice Meats  
Choice Cold Cuts—Fresh Killed Poultry  
All Products Sold Are U.S. Gov't Inspected

FRESH CUT

**Chicken Legs**  
**39<sup>c</sup> lb**



ITALIAN STYLE  
**VEAL CUTLETS**  
**\$1.59 lb.**  
(all from leg)

LEAN  
**BOILED HAM**  
**\$1.09 lb.**

**VEAL For Stew**  
**79<sup>c</sup> lb**

**Chicken Wings**  
**3 lbs. \$1**

**GROUND MEAT SALE**

ALL BEEF <b>59<sup>c</sup> lb</b> 2 lbs. \$1.15	LEAN CHUCK <b>69<sup>c</sup> lb</b>	Extra Lean <b>ROUND</b> <b>89<sup>c</sup> lb</b>
---	--	--

CENTER CUT  
**Pork Chops**  
**79<sup>c</sup> lb**

**EYE Round Roast**  
**\$1.09 lb.**

1st Cuts  
**RIBS of BEEF**  
**85<sup>c</sup> lb**  
OVEN READY

All Beef Frankfurts	lb. 68c
Tobins Bacon, Lean	lb. 69c
Cooked Roast Beef	1/2 lb. 99c
Cooked Turkey	1/2 lb. 99c
Chicken Roll	1/2 lb. 69c
Baked Virginia Ham	1/2 lb. 75c
Calves Liver	lb. 79c
Italian Hot or Sweet Sausage	lb. 69c
Calif. Pot Roast	lb. 69c
Chuck Steaks	lb. 43c
Scrappe	3 lbs. 1.00
Chicken Backs & Necks	3 lbs. 25c
Fresh Chicken Livers	lb. 69c
Lamb for Stew	3 lbs. 1.00
Hamburg Patties	2 lbs. 1.29

**CUBE STEAK**  
**FLANK STEAK**  
**CHICKEN STEAK**  
**SIRLOIN STRIPS**  
**99<sup>c</sup> lb**

**FARM FRESH**

229 Franklin Ave., Nutley, 667-0081

At The Center  
NOT RESPONSIBLE FOR TYPOGRAPHICAL ERRORS  
(ASK US ABOUT OUR CATERING SERVICE)

Open Fri. Eve till 8:00—Sunday 8:00 till 1:00



# PLAY BIG WIN

## CONTEST STARTS FRIDAY MORNING

### WIN \$1000 'SPENDING MONEY'

It's FUN -- It's EASY!  
Everyone Can Play  
Pick Up Your FREE Newspaper at our  
Belleville Office

READ THESE SIMPLE RULES

Each week, in the Belleville Times, Belleville merchants will run tremendous money-saving Weekly Specials on these pages. These weekly special advertisements, which are designed by Belleville merchants to help fight the constantly rising cost-of-living, will feature one tremendous bargain in each ad. Directly under the price in each advertisement there will appear one word. When the reader assembles all the words in proper order, the completed phrase should be brought to the store on Washington Avenue that has been selected to be "Treasure Chest of the Week." Somewhere in the phrase is a clue to the

identity of this store where \$100 in "spending money" is located. A new phrase and new clue will appear each week. If the "spending money" is not found that week another \$100 "spending money" will be added to it. The same will happen the next week if it's still not found. The \$100 "spending money" will be in the form of 20 certificates of \$5 each and can be spent at any of these participating stores any time — they're just like cash. The Belleville Times will redeem them at face value from the participating merchants. Anyone can play, the whole family—no age limits!

**Take a peek**  
FUTURE

at our New Store  
Belleville's most handsome Men's Shop

Just a few doors up from our old location, a rugged looking man's store stocked with unusual apparel. In Belleville it's HIS store!

Doorway To A Man's World

**Louaires**  
143 Washington Ave. Belleville  
(Opp. Fidelity Bank) 751-1450

Member, Belleville Chamber of Commerce

**Sale**

**Cook and Dunn**  
Harmony Colors  
**Latex Flat**  
REG. 6.49 Gal.  
**5 19** Gal. CENTER

**COOK DUNN**  
Harmony Colors  
Latex Flat  
Valvet Finish  
A LATER INTERIOR PAINT

**LUMBER** HOME & GARDEN CENTER  
**HARDWARE** 585 Washington Ave. Belleville  
Phone 759-9909  
Open Daily 10 A.M. - 9 P.M.

**THE GLASS CO** FREE PARKING IN OUR OWN LOT

Member, Belleville Chamber of Commerce

**Value!** WEEK'S

Priced at or near the ordinary, Florsheims are built better to wear longer—so cost less, quality does

Exclusively at Paul's  
OUR 75TH YEAR  
in Belleville

Most Florsheim styles 19.95 to 27.95.  
Most Imperial styles 37.95

**PAUL'S**  
SHOE SHOP  
153 Washington Ave. Belleville Center  
(Opposite Town Hall)  
OPEN TILL 9 P.M. FRIDAY NIGHTS

Member, Belleville Chamber of Commerce

**SPECIAL!**  
Thurs., Fri. and Sat. Only

CLIP THIS COUPON

This Coupon Worth  
**10% OFF**  
AWAITS

Any merchandise at Andrew Thomas on Thursday, Friday & Saturday, March 7, 8, 9

CCP It's so easy to charge it!

**Andrew Thomas**  
MEN'S SHOP  
155 Washington Ave., Belleville  
Open Fridays till 9 759-4460

**Free Lamp**  
with every purchase during our Annual Clearance SALE!  
**20% to 30% OFF** on ALL our Furniture

**GENCARELLI**  
77 Washington Ave., Belleville  
(Next to Motor Vehicle Agency)  
OPEN MON. THRU FRI. TILL 10 P.M. PL 9-8025

Member, Belleville Chamber of Commerce

**TRAVEL**

**2 Weeks in Innsbruck**  
\$356 A

- Round-trip jet air transportation from New York to Frankfurt
- Round-trip rail transportation from Frankfurt to Innsbruck
- Guesthouse accommodations (with breakfast) in Innsbruck for 11 nights
- Guesthouse accommodations in Frankfurt for two nights
- Bus transportation between the airport and air terminal in Frankfurt
- 20% reduction on cableways and ski lifts in the Innsbruck area

Price based on Double Occupancy

**Belleville Travel Service**  
118 Washington Ave. Belleville  
Mon. Wed. Fri. 7 to 9 Sat. til. 1  
OPEN DAILY 9 to 5 **751-2727**

**OPEN SUNDAYS**  
9 a.m. to 2 p.m. ... Miss Sandy is Back!

**FULL STAFF-NO WAITING**  
March Special  
TUES. WED. THURS. ONLY  
REGULAR 8.50

**Perm**  
Includes Haircut Shampoo Wave and set  
**5 95** IS

**STYLE & SAVE**  
131 Washington Ave., Belleville  
ACROSS FROM FIDELITY BANK 759-9633

Member, Belleville Chamber of Commerce

**R&S** SAVE MORE  
HOME/AUTO

Guaranteed Hydraulic  
**BRAKE FLUID**  
33¢  
Reg. 44c

12 Oz. Size — Limit 2 Cans  
110 WASHINGTON AVENUE, BELLEVILLE

Member, Belleville Chamber of Commerce

CLIP THIS COUPON

IT IS WORTH  
**50¢** STORE  
toward any order of \$3 or more  
at Jolly 1 coupon per customer

**JOLLY**  
DRIVE IN DRY CLEANERS & LAUNDERERS  
300 Washington Ave. Belleville, N.J.  
(Opposite the Jr. High School)

our Shoes for  
**SPRING**  
are in - come see them

With this Ad  
BELLEVILLE STORE ONLY

**Di Orsini**  
AMERICA'S MOST BEAUTIFUL STOCKING

**NYLONS** SEAMLESS MESH  
REG. 59c PR. **3** prs. **\$1** GO

**National** SHOES  
161 Washington Avenue 759-9882 Belleville

Member, Belleville Chamber of Commerce

**Panty RIOT!**

Worth Double!  
**4** PR. **\$1**  
EATING

• Sizes 5-6-7  
• Tailored Hollywood Briefs  
• White, Pastels

**MAE-MOON**  
175 Washington Avenue  
(near Shop-Rite) Belleville  
Open Fridays til 9 p.m.

Member, Belleville Chamber of Commerce

**Save Big**

**Heart's Delight**  
**Apricot Nectar**  
Giant 46 Oz. Cans **3 for 89¢** TO

**SHOP-RITE** SUPER MARKETS  
169 Washington Avenue Belleville  
(Opp. Town Hall)





**JUBILEE TRIBUTE** — Mrs. Henry M. Creditor of 25 Wieher Street is pictured as she receives a certificate of participation in the Jubilee Tribute awarded to Sisterhoods affiliated

with conservative Judaism. Dr. Bernard Mandelbaum, president of the Jewish Theological Seminary of America, is shown awarding the certificate.

## Man Loses Finger Closing Auto Door

While closing his garage door 65, of 37 Maple place, Belleville, Theodore R. Lester, lost a finger of his right

hand, which was caught in the door, it was reported recently at Clara Maass Hospital.

Mrs. Anna Zirpola, 64, of 15 Villa place, was treated at the same hospital for a burned left leg. She said she was cooking lunch when she accidentally

spilled hot grease on her leg.

As soon as a local citizen does something to win national recognition, he suddenly has a lot of friends he didn't know he had.

# Killer Heating Systems Sought By Belleville Health Officials

"We are requesting your assistance in locating and identifying 8000 gas-fired baseboard through-the-wall heaters that may leak carbon monoxide. At the request of the Public Health Service, the American Gas Association also is notifying all local gas utility companies asking their assistance in locating these heaters," Dr. Richard Bevinetto, health officer, said this week.

"The possibility that these heating units may be hazardous was brought to the attention of the Public Health Service following an investigation of a reported carbon monoxide death associated with one of the heating units.

"The public was informed of the potential hazard of these heaters by joint news releases by Sears Roebuck and Company and the Public Health Service last week.

"Sears Roebuck and Co. has announced a recall and replacement program for approximately 6000 heaters sold by them. Most of the Sears heaters were sold between September 1962 and December 1966. They were last offered for regular sale in a catalog circular in August and September 1966. A few remaining units were sold in retail stores during 1967.

"Sears identified four models of its 'Gas Fired Baseboard Thru-Wall Heater' in their recall program. They are Homart Model numbers 133-72561 or 133-725611; 133-72562 or 133-725621; 133-72565 or 133-725651; and 133-72566 or 133-725661. The plate showing these model numbers is located on top of the burner box.

"The news releases suggest that users of these model heaters should contact the manager of the nearest Sears retail store or catalog sales office for assistance in identifying and replacement of the suspected heaters. According to Sears, if a heater is identified as being one of these potentially hazardous models it will be replaced without charge.

"Sears decision to recall these heaters was based on a sample of suspected heating units in homes. The sample was initiated at the request of the Public Health Service and

revealed that over 50 per cent of those units tested were emitting levels of carbon monoxide that could under certain conditions be dangerous.

"It is requested that the public assist in this cooperative recall program initiated by Sears and supported by the Public Health Service and the American Gas Association by the following:

- "1. Giving additional publicity to the problem and the recall program.
- "2. Assisting individuals in making positive identification of suspected units.

"In addition to the Sears heaters, 2000 baseboard heaters of similar design and appearance to the Homart models were manufactured and distributed by Samuel Stamping and Enameling Co. of Chattanooga, Tenn., which is now out of business.

"These heaters have the brand name 'Suburban' on the outside of the heater grill. However, there is one other brand of heater on the market which is not involved but also has the brand name 'Sub-

urban' on the heater grill. Positive identification of the hazardous 'SUBURBAN' units can be accomplished as follows:

1. Remove the heater grill.
2. Look for the appliance rating plate attached to the unit for the name of the manufacturer.
3. If the manufacturing firm

identified on the rating plate is the 'Samuel Stamping and Enameling Company, Chattanooga, Tenn., and if the unit is one of these models (BB-10-2N, BB-10-3N, BB-10-4N, BB-10-2LP, BB-10-3LP, BB-10-4LP, BB-10-5LP, BB-10-6LP) the heater should be removed and destroyed.

## UPHOLSTERY SUPPLIES

FOAM RUBBER CUSHIONS  
Cut To Order  
While You Wait  
Boat Cushions A Specialty



- ★ LEATHERETTE
- ★ UPHOLSTERY TOOLS
- ★ STAPLE GUNS AND STAPLES
- ★ SCOTCH GUARD SPRAYS
- ★ TUFTING BUTTONS made while you wait
- ★ ALL TYPES OF UPHOLSTERY & VINYL CLEANERS

## AANSTAC

112 HARRISON AVE. 485-2300 HARRISON, N.J.

OPEN THURS. & FRI. 9 to 8 SAT. 1 PM TILL OTHER DAYS 9 to 5 EASY PARKING



Any way you can compare,  
**T-lok Solid Vinyl**  
is the PERFECT SIDING  
It belongs on YOUR home!

- Does not dent like metal
- Never needs paint
- Solid color clear through
- Does not peel, mildew, corrode or rust
- Does not absorb moisture
- Easy to clean
- Insulates against cold or heat
- Safe from fire
- Safe from lightning
- Many, many other features

You'll find the cost easy to finance, and with the money and time you save during the coming years, you'll never be sorry!

**FREE ESTIMATE — NO PAYMENTS 'TIL AUGUST!**

Call Day, Night, 7 Days a Week, Incl. Sunday

**ALCO VINYL SIDING CO.**

CALL DON SORCE, YOUR NEIGHBOR FOR 25 YEARS,  
AND LOCAL REPRESENTATIVE

NO 1-0913

NO 1-2687

Collect Calls Accepted

ALCO VINYL SIDING CO. MS 27  
78 Yantacow Pl., Nutley  
NAME \_\_\_\_\_  
ADDRESS \_\_\_\_\_  
CITY \_\_\_\_\_  
PHONE \_\_\_\_\_

WITH THIS COUPON!

## DETECTO HAMPERS

Full Size  
All Metal  
Reg. 10.98  
**7<sup>88</sup>** GREAT

**TIBER hardware**  
125 Washington Ave. • 759-6400 • Belleville  
Free Parking Rear of Store Open Mon. & Fri. til 9

THIS IS THE PLACE...  
for the most delicious  
**ITALIAN SAUSAGE**  
Sweet or Hot  
**69<sup>c</sup>** lb. BELLEVILLE  
**Rosania's Meat Market**  
193 Washington Avenue  
Belleville 751-4009  
(next to John's Bargains)

Member, Belleville Chamber of Commerce

## HALF PRICE

Toddler's Sno Suits  
Jackets BOYS & GIRLS  
Girls Coats

Dollar Table \$1  
Values to 8.95

The Cutest Things Are At Claire's

Claire Orlando, Prop.  
**Claire's**  
CHILDREN'S SHOP  
141 Washington Avenue, Belleville Center  
(next to Tannen's Shoes) Open Friday Nights

Member, Belleville Chamber of Commerce

**YES!**  
Tannen's also  
sells the finest  
Women's shoes  
"Naturalizer"  
and  
"Life Stride"

OF

**TANNEN'S SHOE SHOP**  
141 Washington Ave. Belleville Center  
PHONE: 752-6548 • OPEN FRIDAYS TILL 9 P.M.

Member, Belleville Chamber of Commerce

## Magnavox Annual SALE

SAVE \$100 ROSY  
on Color TV  
Portable TV  
Stereo

**KARL'S SALES & SERVICE**  
111 Washington Ave., Belleville  
PL 9-6700 • Open daily till 9  
NOTHING DOWN—TAKE 3 YEARS TO PAY

Member, Belleville Chamber of Commerce

SAVE BIG at our

## Sale

TREASURE of NEW FURNITURE

Gigantic Discounts in Every Dep't.

**Pariso Bros.**  
16 WASHINGTON AVE., BELLEVILLE  
Open Mon. Wed. Fri. till 9 Tues. Thurs. Sat. till 5:30

Member, Belleville Chamber of Commerce

## Winter Clearance

for the ENTIRE family

1/3 Off WHERE

Sweaters  
Shirts • Slacks • Gloves  
Hats • Ladies' Shifts

Free SHOPPING it's

**The Boston Store**  
538 Washington Avenue, Belleville  
Phone: 759-2451 Open Fridays till 9

VALUABLE COUPON

THIS AD IS WORTH

**50<sup>c</sup>** THE  
TOWARD ANY \$3 PURCHASE

**PARTY IT UP**

- GIBSON CARDS
- STUFFED ANIMALS
- PARTY SUPPLIES
- GREETING CARDS
- SOCIAL STATIONERY
- LOADS OF CANDLES
- COMMERCIAL PRINTING

**Serafino** PRINTING CO.  
542 Washington Avenue, Belleville  
Phone: 759-0571 (next to Boston Store)



**SAVE  
UP TO  
\$100**

# Magnavox ANNUAL SALE

FACTORY AUTHORIZED—NOW IN PROGRESS

Enjoy the BIGGEST  
PICTURE in all...

## COLOR TV



**SAVE  
\$55**

NOW ONLY  
**\$695**

*This entertainment center costs you less than comparable Color TV and stereo units purchased separately. Chromatone adds vivid depth to Colors high definition to black and white pictures. Quick-on lets MAGNAVOX pictures flash on in just seconds!*

*Solid state FM/AM radio with stereo FM. 4 high fidelity speakers include 2-10" Bass woofers. The Micromatic record player banishes record and stylus wear - lets your records last a lifetime.*

**SAVE  
\$100**

NOW ONLY  
**\$395**



- \* 40 watts of undistorted music power
- \* 2 - heavy duty 15" bass speakers
- \* 2 - 1000 cycle horns
- \* tape input and output jacks on cabinet back
- \* Micromatic record player



**SAVE  
\$55**

NOW ONLY  
**\$595**

- \* 295 Sq. In. rectangular picture tube
- \* Instant automatic color
- \* Chromatone for vivid colors
- \* Quick picture-on
- \* 2 - 9" oval speakers
- \* concealed swivel casters

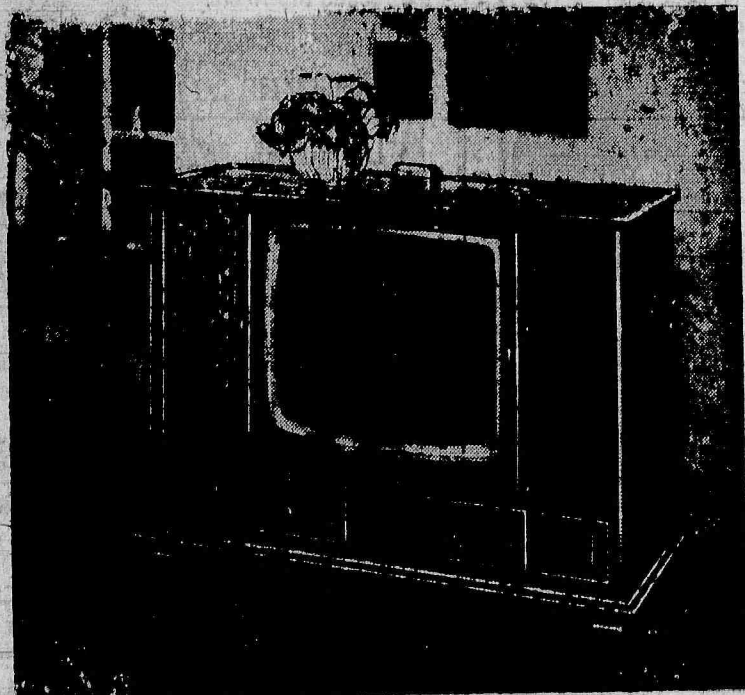

**SAVE  
\$50**

NOW ONLY  
**\$675**

- \* 295 Sq. In. rectangular picture
- \* Instant automatic color
- \* Chromatone for vivid colors
- \* Quick picture-on
- \* 2-9", 1-5", 1-3" speakers
- \* Gliding tambour doors
- \* Concealed swivel casters



**SAVE  
\$30**

NOW ONLY  
**\$268<sup>50</sup>**

- \* 15 watts of undistorted music power
- \* 2 - high efficiency 12" bass speakers
- \* 2 - 1000 cycle horns
- \* Micromatic record player

BUY NOW and SAVE...on 40 Color TV styles...plus a wide selection of other magnificent Magnavox Home Entertainment VALUES!

BECK'S BUDGET PLAN AVAILABLE

"We Service What We Sell"

196 Franklin Ave.,  
Nutley 667-2275

**BECK'S**  
DIRECT FACTORY DEALER

Store Hours:  
9 to 6 daily  
Mon. & Fri. 9 to 9





AWARDS for 25 years of service with International Telephone and Telegraph Corporation are presented to Mrs. Elizabeth T. Duffy, (left) director-personnel ITT Stadlerhofer (center) 181 Charles Street, Belleville, and Joseph Clementi, (right) 30 Evergreen Avenue, Nutley, by William T. Duffy, (left) director-personnel ITT Avionics Division, Nutley.

## Mitchell Named Vets' Chairman; Lee Honored at Legion Dinner

At a recent meeting of the various veterans' organizations George K. Mitchell of 140 Academy St., Belleville, was elected as Chairman of the Veterans' Council.

Mitchell has been active in town for many years in both civic and veterans' affairs.

On Saturday evening at the American Legion Post Home, a large group of Legionnaires and friends gathered to pay tribute at a testimonial dinner honoring past commander Patrick J. Lee for an outstanding year as local legion leader during 1966-67. Those present enjoyed a delicious roast beef dinner and an entertaining evening listening to the guest speakers praise Patrick J. Lee for a fine American Legion year.

Post Commander Jack Gorman welcomed the people before turning the program over to chairman and master of

ceremonies, past Commander Jack Throckmorton, Sr. The invocation was given by post chaplain William McCoy.

Guests at the head table who spoke include, Harry J. Sullivan, former Undersheriff of Essex County, Harry N. Weeks, Former State commander of the American Legion, Mike Henegen, Essex County executive committee man Dr. K. F. Fleisser, Dept. of New Jersey Vice Commander, and Essex County Commander Charles Mulvey.

All spoke on the fine work accomplished by past commander Lee on behalf of Belleville Post 105.

Past Commander Lee is presently serving as a Essex County vice-commander and aspires to the Post of County Commander, election to be held this June at the County Convention to be held in Nutley.

Past Commander Lee was presented a plaque by the membership of the post, presentation by Post Commander Jack Gorman.

Many of the Legion Posts of Essex County were represented by their Commanders and other officers of the posts. Also at the head table was Mrs. Patrick J. Lee wife of the honored guest who is serving as President of the American Legion Auxiliary, Unit 105 of Belleville for a second term. Dancing and a social followed the program.

The customs of youth and old people change with the passing years, but it is very difficult for some older people.

### Albee Play Is Scheduled At Upsala College Soon

A social production of Edward Albee's exciting play of a New England college history professor, his wife and their guest, *Who's Afraid of Virginia Woolf?*, will be presented in the Workshop 90 Theatre at Upsala College, East Orange, on March 7, 8, and 9 at 8:15 p. m.

Mrs. Miriam Lundeen of New York City and Dave Kennedy of East Orange will portray the lead roles of Martha and George, while the director of Workshop 90, Charles Plese, and a senior drama student, Susan Phillips, will portray the guests, Nick and Honey.

Those who have traveled will tell you some of the greatest tourist attractions are right here in the United States.

## Young Squire, Ltd.

# CLEARANCE

ON

## WINTER APPAREL

20% to 50% OFF

ON

## MEN'S and BOY'S

- Outerwear
- Zip-lined Raincoats
- Ski Jackets • Sweaters
- Sport Shirts
- Gloves • Mufflers
- Slipper Sox
- Sports Coats • Vests • Slacks



**Also Men's Handmade Ski Sweaters**

• ETCETERA •

## Young Squire, Ltd.

1059 BROAD ST., BLOOMFIELD  
(AT WATCHUNG AVENUE)

EDISON 8-7998      Open Monday & Friday 'til 9

## ROCKFORD'S IVY-COVERED WAREHOUSE CASTLE

# A \$1,000,000 WAREHOUSE SALE

## 759 SUMMER AVE. in NORTH NEWARK

NEAR the BELLEVILLE LINE  
Between Montclair Ave. and Halleck St.  
One Block Off Broadway

**STARTS TODAY!**  
THURSDAY thru  
SATURDAY ONLY  
10 A.M. TO 9 P.M.

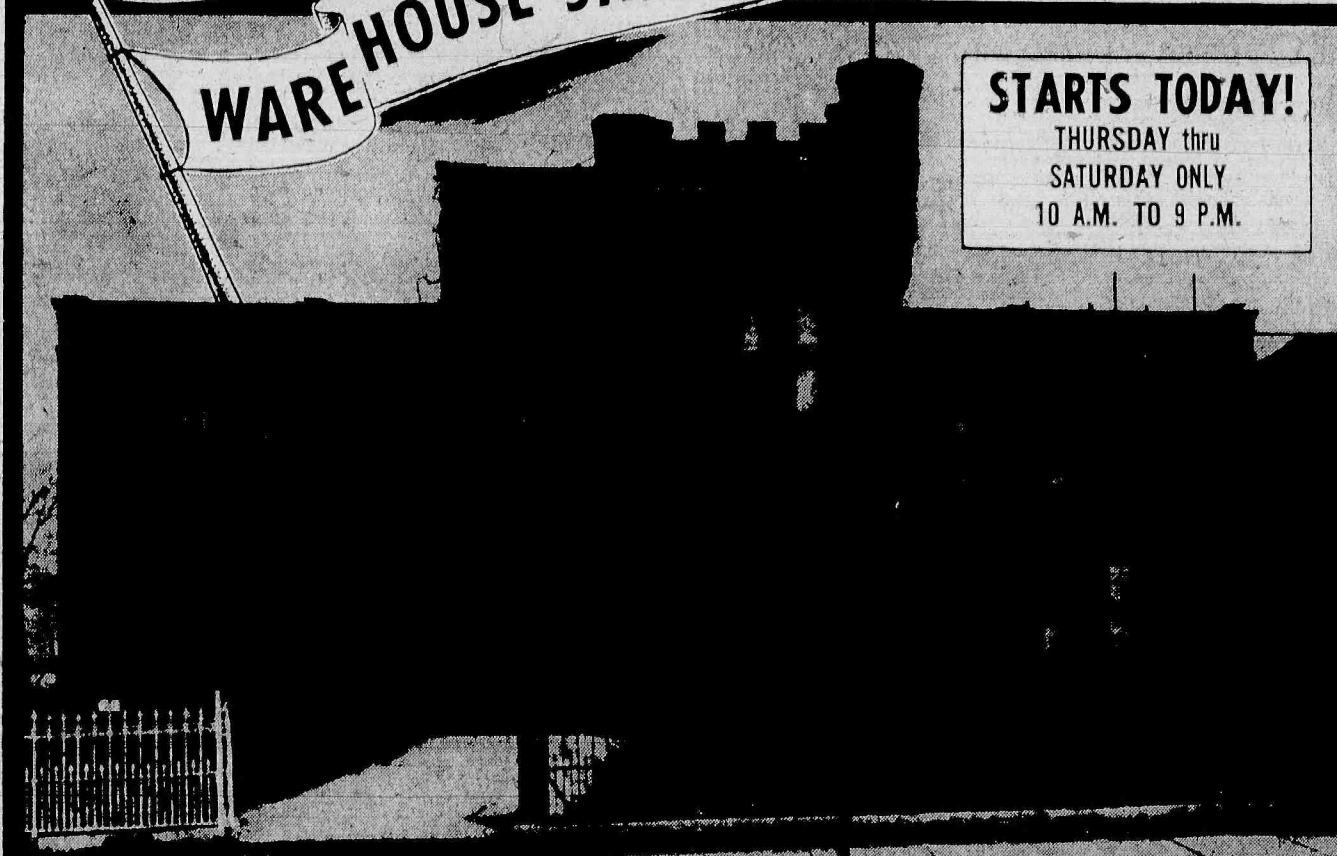

# NEVER BEFORE buys like these!

# NEVER BEFORE prices like this!

ALL MERCHANDISE SUBJECT TO PRIOR SALE, SO COME EARLY!

### FREIGHT DAMAGED Dining Rooms

VALUES TO \$700

## \$150 to \$350

ALL STYLES

### A FEW LIVING ROOMS — MANY MORE!

\$289 Hi-Style Modern Sofa, Walnut trim	\$139
\$489 Pillow back sofa and chair, red brocade	247
\$239 Italian Prov. sofa, Fruitwood frame	148
\$309 90" quilted sofa, Lawson style	197
\$389 Spanish sofa, black and white quilt	189
\$499 Medit. sofa, imported frame, velvet	325
\$349 Early Amer. print sofa plus chair	197
\$595 4-Pc. Kroehler Contemp. sectional	250
\$395 Lawson sofa, Blue antique satin	50
\$479 100" plush sofa by International	329
\$789 Italian carved frame foam sofa	495
\$1,000 Decorator sectional	693
\$89 Italian caneback chairs	47
\$79 Provincial decorator fireside chairs	44

### SOFAS

FRENCH, ITALIAN  
MODERN, COLONIAL

VALUES TO \$299

## \$77

From  
Some Floor Samples or Slightly Damaged

### ODD BUFFETS

Walnut, Fruitwood, Maple

## \$18 EACH

VALUES TO \$189

### SEALY and Other Famous

Make Bedding. Values to \$198

## \$35 to \$66

MATTRESS AND BOX SPRING  
• SETS ONLY! Twin, Full and Queen Sizes. Some Floor Samples. Some in original Factory Wraps.

### DISCONTINUED BEDROOMS

VALUES TO \$695

## \$138 to \$350

French, Italian, Modern and Mediterranean Styles.

ODDS and ENDS  
BELOW COST!  
VALUES to \$49

## \$5

Odd Dining Room Chairs  
Living Room Tables  
Kitchen Chairs & Tables  
Headboards and Beds  
Night Tables, Desks

3-pjc. WALNUT or  
MAPLE BEDROOM

REG. \$189

## \$88

With Double Dresser  
Chest and Panel Bed

FIRST COME,  
FIRST SERVED!

Easy Credit Terms

### A FEW DINING ROOMS — SEE LOTS MORE!

\$899 9-Pc. Contemp. with 66" breakfront	\$379
\$699 9-Pc. Spanish-Medit. 60" breakfront	479
\$999 8-Pc. Massive Spanish, 76" breakfront	697
\$429 8-Pc. Modern, deep-grained Walnut	289
\$1,395 French Prov., cane chairs, 72" china	975
\$499 8-Pc. Walnut, lighted, glass shelves	379
\$675 8-Pc. Contemporary, Pecan, Cane	475
\$499 8-Pc. French Provincial suite	389
\$995 8-Pc. Contempo. by Young, 78" china	495
\$499 8-Pc. Modern Walnut suite	287
\$329 7-Pc. Modern Walnut suite	217
\$995 9-Pc. American of Martinsville Contempo.	397
\$1,195 9-Pc. by Lane, 66" Walnut china	695
\$399 8-Pc. Gala Mahogany, mica top table	277

### A FEW BEDROOMS — MANY MORE TO SEE!

\$369 4-Pc. Mediterranean with carved fronts	\$229
\$599 5-Pc. Italian Prov. with 75" dresser	367
\$239 Contemporary 4-pc. set in Walnut	149
\$999 Spanish decorator set with Armoire	669
\$599 French Provincial, lovely Antique white	399
\$879 Carved Spanish Provincial, Twin mirrors	597
\$699 4-Pc. Contemporary, Pecan, cane panels	459
\$1,195 Thomasville Italian Prov. with Armoire	795
\$549 4-Pc. Early American, Antique Pine	337
\$699 6-Pc. Mink Walnut, shadow-box mirror	489
\$299 4-Pc. Danish with sliding door dresser	197
\$850 5-Pc. Authentic Vermont colonial	397
\$369 4-Pc. French Provincial in Fruitwood	229
\$699 Decorator set, Oriental Modern Styling	379

### 50 Assorted CLUB CHAIRS

All Styles

## \$35

VALUES TO \$199

### Freight Damaged RECLINERS

All Makes

## \$25

VALUES TO \$139

### ASSORTED LIVING ROOM TABLES

All Styles. Values \$19 to \$69

## \$3 to \$23

## BIG STUFF, LITTLE STUFF, ODDS & ENDS, SAMPLES

A SMALL DEPOSIT WILL HOLD ANY ITEM • DELIVERY AND SERVICE ARE OPTIONAL

### FRENCH, ITALIAN and MEDITERRANEAN MASTER BEDROOMS

## \$267 to \$765

VALUES \$595 TO \$1,495

MODERN 3-PC. WALNUT BEDROOM, '97. WAS \$1391

### DINING ROOMS

Every Description, Every Size, in Every Finish

## \$150 to \$1,150

VALUES \$295 TO \$1,700

MASSIVE BREAKFRONTS WITH MOST GROUPINGS!



**ROCKFORD**

THE STORES THAT GIVE YOU THE "EXTRA-PLUS"

## ROCKFORD FURNITURE'S NO. NEWARK WAREHOUSE

759 SUMMER AVE., NEWARK  
Near the Belleville Line. 481-2100

ON THE PREMISES PARKING FOR OVER 200 CARS



# High School Pageant Judge Now Selected

Enrico Cortese make-up artist has been selected as a judge for the 1968 Miss High School Pageant of New Jersey. Cortese a native New Yorker is now a resident of New Jersey.

Among Cortese's credits as a make-up artist are the following Television series: East Side, West Side, The Reporter, The Ed Sullivan Show, Perry Como, Jackie Gleason, To Tell The Truth, Today, Car 54, Telephone Hour, The Hit

Parade, The Nurses, The Defenders, The Home Show, and The Tonight Show. For the Tonight Show Cortese was the original make-up man when it made its debut in 1953 starring Steve Allen. He also applied make-up when it starred Jack Paar and recently Johnny Carson.

He was the make-up artist in a full length movie "Who Killed Teddy Bear" starring

Juliet Prowse and Sal Mineo with Elaine Stritch and Jan Murray.

He is currently doing free lance assignments for the leading television networks.

The 1968 Pageant which is sponsored by The Veterans Council of Belleville will be held on March 23 at 8 p. m. and March 24 at 2:30 p. m. at the Belleville Senior High School.

## Death and Transfiguration To be Symphonic Offering

Cesar Franck's Symphony in D, Richard Strauss' Death and Transfiguration and Tchaikovsky's 1812 Overture; these are the works chosen by the subscribers of the New Jersey Symphony to be played at the orchestra's all - request concerts March 8 and 9.

The choices, announced by Kenneth Schermerhorn, Music Director of the Symphony, represented the one from each of three categories offered the subscribers. They were, overture, suite or tone poem, and symphony.

The pair of concerts at which the subscribers will hear their favorites will take place at Montclair High School on Friday evening, March 8, and Millburn High School on Saturday evening, March 9. Schermerhorn will conduct both evenings. The concerts will be the last in the 1967-68 Suburban Series for the Symphony.

Ballots were mailed to the Symphony's subscribers in early November, explaining the choices. The returns were in and tabulation was completed by late January.

The runners-up in each classification were the Brahms Symphony Number 4, the Liszt tone poem Les Preludes and Beethoven's Lenore Overture Number 3. In the category of tone poems or suites, the Firebird suite by Stravinsky was a close third, Schermerhorn said.

The balloting showed a wide variety of interests, in nearly all musical periods, though the results showed a preference for the "Romantic" era, he said. Generally, the most popu-

lar composers, the results indicated, were Brahms, Beethoven and Tchaikovsky.

There was strong interest, however, in the works of certain contemporary composers. There also was great interest in the Mahler symphonies, though no single Mahler symphony came near winning in the balloting.

Another symphony which received strong support in the voting was the Shostakovich 5th, Schermerhorn said.

Over 180 separate compositions were suggested in the several hundred ballots which were returned.

## Top Basketball Player Sought

Essex County Catholic Youth Organization is once again polling Essex County coaches and sportswriters to determine the 23rd outstanding high school basketball player award, an award which was won by two Belleville boys during its existence. In 1951, Charles Travers won the award, and in 1955, Richie Veith won it.

Mel Knight of Seton Hall Prep, currently the leading scorer on the Seton Hall University freshman team, was the 1967 recipient.

Purpose of the award is to stimulate good sportsmanship and conduct on the basketball floor as well as a high scholastic rating in the classroom. The award is presented each year to the player who best combined sportsmanship with athletic and scholastic ability.

Ballots should be returned to the Essex County CYO office by tomorrow.

**R. G. WHITTLE**  
ROOFING-CARPENTRY  
GUTTERS - LEADERS  
ALUMINUM WINDOWS  
HOME REPAIRS  
PI 3-6862 • PI 8-1833

## Fund Chairman Picks Committee

J. Kenneth Looloian, general chairman of the United Community Fund campaign, this week announced the appointment of his vice chairman and three division chairmen who will lead the drive to be held in the fall.

Peter Cartmell, executive vice president of Fidelity Union Trust Company, will serve as vice chairman of the campaign. He has held several key posts in recent United Community Fund drives and is a trustee of that organization. As vice chairman he will be responsible for assisting the general chairman with all phases of campaign organization and overall direction.

Malcolm Carrington, Jr., secretary of Public Service Electric and Gas Company, will serve as chairman of Division B which will solicit support of major business corporations and employee groups; John B. Stoddart, Jr., vice president and associate general counsel of Prudential Insurance Company, will be chairman of Division A for major corporations and employee groups; and Stephen B. Wiley, a partner in the firm serve as chairman of the Professional-Individual Gifts division.

## Prizes Available At Card Party

A fun-filled evening awaits residents when they attend School 5's card party on March 11, at 8 p. m. at the Belleville Senior High School.

Many beautiful prizes are waiting to be won such as a G. E. Portable Dishwasher, a G. E. Portable Television and a fashionable wiglet.

A demonstration showing the latest in wigs and wiglets is a treat no woman should miss. Showing those fashion will be Vincent Polito of Salon De Vince, Caldwell and Fred Marra of Chancellor Coiffures, Newark.

Fabulous prizes, delectable refreshments and the latest in wig fashions is a combination no one should pass by.

For ticket information contact Mrs. Betty Piegario or Mrs. Jean Guarino

Planning ahead is the quality which sets human beings apart from animals. In which category do you fall?

## FOR A FASHION PERFECT SPRING...

3 Pc. Intarsia Knit Ensemble

by STAGE "7" \$30



FREE ALTERATIONS

Thinline stripes go one way, then bolder ones cross them firmly in the intarsia treatment on this johnny collared jacket. Beneath a solid color sleeveless shell and slender skirt, in acetate double knit. Sizes 8 to 18 in Brown or Red combinations.

CHARGE IT



WALL-TO-WALL

CARPETING



New or Used  
Installed • Shampooed  
Repaired • Re-Stretched  
Re-Layed

We will PICK UP & RE-LAY your own carpeting in another room or house.

UPHOLSTERY CLEANED  
Very Reasonable Prices  
779-4135

Most of our coin phones are good guys.

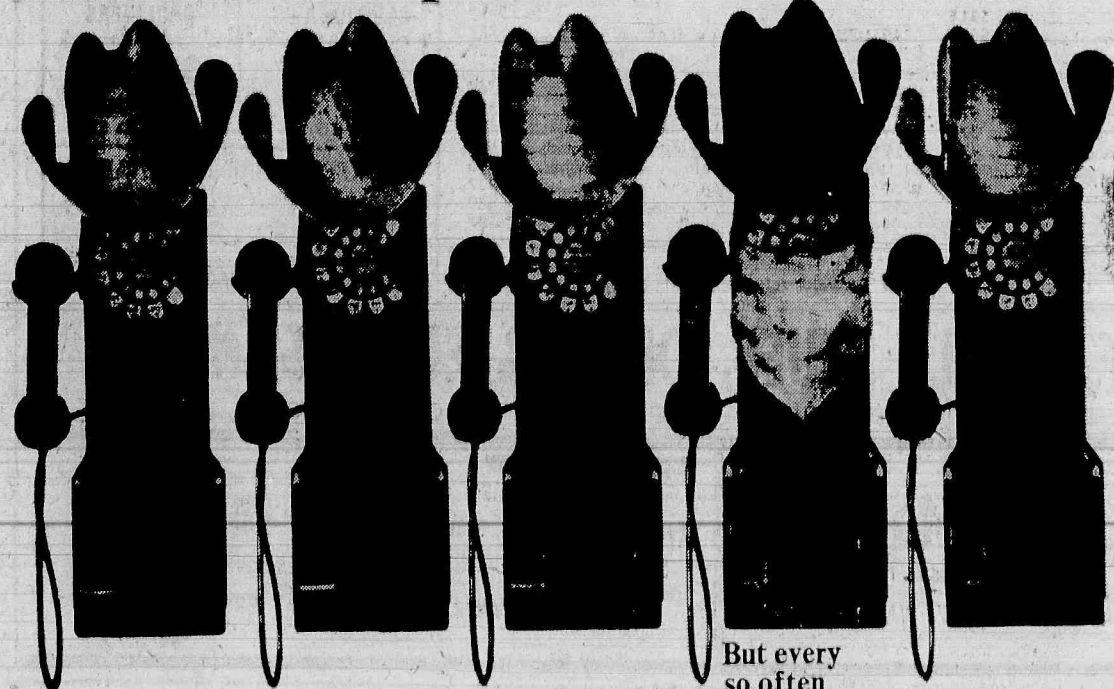

But every so often one turns bad.

It takes your dime without giving it back—and without giving you your phone call.

We don't like it—and we do our level best to keep it from happening by checking every coin phone regularly. Still, between checks, a lot can happen.

If one of our good guys turns bad, get the number on its dial. Then call the Operator as soon as you get to another phone. We'll send you back your money—no questions asked—and we'll get repair service cracking to fix the offender.

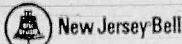

You'll sail to some of the most fascinating faraway places in the world . . . You'll roam through historic ports and magnificent capitals, see sights rarely glimpsed by most North Americans, no matter how well traveled on The Santa Mercedes!

from **\$795.00**

per double occupancy  
**26 DAYS**

FOR FURTHER INFORMATION

**CALL: 661-1234**

**NUTLEY TRAVEL SERVICE**

**386 Franklin Avenue**  
**Nutley**



# WIGS

by GIOVANNI



WIGLETS ..... \$ 7.95  
FALLS ..... 19.95  
EYE LASHES ..... 99c

100% HUMAN HAIR IMPORTED

**SAVE** FROM IMPORTER TO YOU!  
"NO MIDDLE MAN"

**FREE** EYE LASHES  
WITH EACH PURCHASE

**IMPORTED WIGS Distributors**

330 Glenwood Avenue  
(one flight up above Broad Bakery)  
Bloomfield Center

743-0702

• HAIR STYLIST IN SHOWROOM •

Use our LAY-AWAY PLAN

## Understanding Opera Class Schedules Soloists Tonight

Vocal soloists from Nutley and Belleville will sing excerpts from J. Strauss' Die Fledermaus this evening at 7:30 p.m. in the Franklin School music room.

The presentation will be part of the "Understanding Opera" program recently organized by the Nutley Parks and Recreation Department.

Earl Schub, 16 Mapes Ave., Nutley, is scheduled to appear. Other soloists from Nutley and Belleville are expected. Schub will outline to the group, which meets every Thursday at Franklin School, the operations of the Essex Opera Theatre and will talk considerably on the production techniques, staging and rehearsals for that organization's forthcoming production of Die Fledermaus.

That discussion will be followed by excerpts from the opera.

The Essex Opera Theatre, the largest opera repertory company in the county, boasts an active membership of 40 singers, many of whom live in Nutley and Belleville.

Peter A. Dvarackas, director of the Understanding Opera class, said he was eagerly awaiting the presentation by "such an established and reputable troupe." He invited interested residents to attend the lecture-performance.

The Essex Opera Theatre, under the direction of Donald Gage, will present Johann Strauss' "Die Fledermaus" (in English) at North Junior High School on Huck Road off Broad Street, Bloomfield, on Friday, March 29, Saturday, March 30, and Friday, April 5, at 8:15 p.m.

Singing the role of Eisenstein in the March 29 and 30 performances will be Schub.

Late registration is still open for the opera class. Local residents of any age who are in-

March 30, and Friday, April 5, at 8:15 p.m.

Singing the role of Eisenstein in the March 29 and 30 performances will be Schub.

Late registration is still open for the opera class. Local residents of any age who are in-

# FRANKLIN

667-0100

Direct From Its  
Roadshow Engagement

★ ★ ★ ★ ★  
**"A MASTERPIECE"**  
—N.Y. DAILY NEWS EDITORIAL

**"AN AWESOMELY  
ABSORBING FILM!"**  
—LIFE

20th Century-Fox presents  
THE DINO DE LAURENTIIS  
Production of  
**BIBIE**  
Ava Gardner — Peter O'Toole

Weekdays 8:15  
Saturdays 1:30-6:25-9:20  
Sunday 2:30-5:30-8:30

# RIVOLI

NOW THRU TUESDAY  
All Technical Show  
MICHAEL CAINE KARL MALDEN  
**"BILLION DOLLAR  
BRAIN"**  
— ALSO —  
ELIZABETH HARTMAN RIP TORN  
**"YOU'RE A  
BIG BOY NOW"**

SATURDAY MATINEE  
**"TAFFY &  
THE JUNGLE HUNTER"**  
PLUS — Don Knotts  
**"THE RELUCTANT  
ASTRONAUT"**

# Entrance to Elegance

For a taste of Rome...  
dine at The  
Fountain

For an evening  
of radiant splendor  
enjoy our superb  
CONTINENTAL  
BUFFET

Every Monday  
Evening, 6 to 9 p.m.  
4.25 per person



Magnificent Italian and Continental specialties served in authentic Roman style — superb food as distinctive as the Fountains of Rome. Open Daily for Luncheon, Cocktails and Dinner. Dinner-Dancing Fri. Sat. Sun.

**THE FOUNTAIN** New Jersey's foremost Roman Restaurant  
Watsessing Avenue, Belleville, 751-3800

Under the personal direction of  
Joseph and Vincent Pannullo

# JADE FOUNTAIN

403 RIDGE ROAD  
NORTH ARLINGTON, N.J.

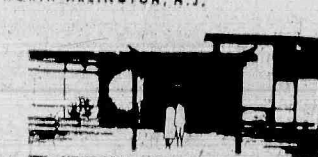

- CHINESE • POLYNESIAN
- AMERICAN CUISINE
- BANQUET FACILITIES
- OUTGOING ORDERS A SPECIALTY
- AIR CONDITIONING
- COCKTAIL LOUNGE

AMERICAN EXPRESS  
DINERS CLUB

CONFERENCE LUNCHEONS ARRANGED  
991-5377

# SUTTER'S GOLDEN NUGGET

HAPPY DAYS  
ARE HERE  
AGAIN

# PRESENTS

HAPPY DAYS  
ARE HERE  
AGAIN

# ROARING TWENTIES OF NEW JERSEY

DINE AND DANCE  
TO OUR BIG BAND SOUND

Famous 8-Piece Orchestra featuring the  
music of Glenn Miller, Tommy Dorsey  
and more!

FRIDAY NITE  
Admission \$1.00

**SPEAKEASY BAND**  
SAT. AND SUN.

LOCATED ON ROUTE ONE, ELIZABETH  
2 Blocks North of South Broad Street  
355-9602 • 289-2925

# DARWOOD COCKTAIL LOUNGE

751 Washington Ave. Belleville

NOW APPEARING  
FRI. & SAT.

**"Ray and the  
Parliaments"**

Entertainment Weekly  
CATERING  
FOR ALL OCCASIONS  
PL 9-9812

# PANTRY PIZZA

258 Wasin. Ave., Belleville  
Phone 759-4339

# Pizza Bread Submarines

Ham, Sausage,  
Provolone, Lettuce,  
Tomato, Onion  
Oil and Vinegar

# 50c

**BEST PIZZA**  
Sandwiches — Subs  
Ravioli — Spaghetti  
25c Delivery in Town and  
S.C. Village 50c out  
of Town

# SAN CARLO'S RESTAURANT

Sizzling Steaks  
and  
Superb Italian Cuisine

- Catering Facilities
- 3 Banquet Rooms
- Entertainment
- Evening
- Fri.-Sat.-Sun.
- Dining Room open  
for Lunch & Dinner

630 Stuyvesant Ave.  
Lyndhurst, N.J.  
For reservations call WE 9-9082

# TORCH LOUNGE

Wed., Fri., Sat.,  
and Sun.

# "JUST US"

Featuring  
Denese Gennell

535 Ridge Rd. Lyndhurst, N.J.  
438-9806

IT'S  
DIFFERENT!

Nutley's NEWEST  
Cocktail Lounge

the  
**PARK PUB**  
431 Kingsland St., Nutley  
(Opp. Hoffmann-La Roche)

Featuring:  
Delicious Sandwiches & Cock-  
tails from 11 a.m. to midnight  
Sunday from 5 to midnight

Phone: 661-0414

# City Line Lunch

750 Washington Avenue  
BELLEVILLE 759-9789  
(Opp. Christian's Lounge)

New Ownership  
Tony (Muggs) and Andy

TEXAS the BEST  
Breakfast COFFEE  
5 to 11 a.m. Pour-  
Juice, Steak, Omatic  
2 Eggs, French Process  
Fries, Toast and Coffee.  
**99c** The finest taste!  
Rich flavor,  
never bitter.

**Real Italian  
Specialties**  
Open Daily 5 am-6 pm,  
Sun. 8 am to 12 noon

# BIGGEST Hot Dogs

ours taste the best, too



**FREE  
Relish Counter**  
Help yourself to over  
12 different relishes  
and condiments all  
freshly made.

We specialize in  
**Pastrami  
Corn Beef  
Main Dor**

- Hamburgers
- Sandwiches
- Plenty of

361 Main St. Belleville  
(near Rutgers St. Bridge)  
FREE Parking Open 6 a.m. to Midnight, 7 Days

# THE LIVING ROOM

SUPPER CLUB and COCKTAIL LOUNGE  
21 NO. HARRISON ST., E. ORANGE.  
ENTERTAINMENT EVERY NIGHT

ALL WEEK **BERRI BLAIR** The "Fly Me To  
The Moon" Girl

Luncheon Daily from 11 A.M. featuring  
**THICK FILET MIGNON STEAK \$2.00**

672-8600 GENTLEMEN — JACKETS PLEASE

# NANINA'S

• ITALIAN CUISINE •

Restaurant & Cocktail Lounge  
In Branch Brook Park

Where the Food is as  
Famous as the Flowers

PL 9-9795 540 Mill Street  
Belleville, N.J.

# Top Spots to DINE and DANCE



## Mrs. Creditor Receives Tribute

Mrs. Henry M. Creditor, past president of the Sisterhood of Congregation Ahavath Achim of Belleville, received a certificate of participation in the historic Jubilee Tribute Day to Sisterhoods affiliated with Conservative Judaism, from Dr. Bernard Mandelbaum, President of the Jewish Theological Seminary of America.

The occasion at the Americana Hotel in New York City marked the 50th Anniversary of the National Women's League of the United Synagogue of America, parent body of 800 Sisterhoods in the United States, Canada, Mexico and Puerto Rico.

Also attending this event from Belleville were Mrs. Louis Sussman, Past National President of the National Women's League, and Mrs. George Sosin, Torah Fund

Chairman of the Sisterhood. Mrs. Sussman received a presentation to Past National Presidents from Dr. Mandelbaum at this event.

The Jewish Theological Seminary of America paid tribute to the National Women's League and its affiliated Sisterhoods "for the preservation of the Jewish tradition." The League is the largest women's synagogue organization in the world.

## R. Kinsey Gets Viet Assignment

Army Specialist Four Raymond J. Kinsey, 20, son of Mr. and Mrs. Raymond J. Kinsey, 135 Cortlandt St., Belleville, was assigned as a mechanic in the 149th Maintenance Company near Pleiku, Vietnam, Feb. 7.

## James Pitrelli Heads Metal Finishing Plant

James A. Pitrelli, of Belleville, formerly general manager of the Industrial Technology division of Lockheed Electronics Co., Edison, N. J., has been appointed executive vice president of General Magna-plate Corp., largest metal finishing plant and non-destructive testing laboratory in the East, and its subsidiary Tuf-ram, Inc., manufacturers of non-stick cookware, Linden, N. J., it was announced by Dr. Charles P. Covino, president.

Pitrelli joined Lockheed in 1962. He supervised the development, manufacture and marketing of electronic and electromechanical devices for Lockheed's aerospace, military and industrial markets.

He was previously employed by Curtiss-Wright Corporation, Wood-Ridge, N. J., in the Wright Aeronautical division. Before this, he directed sales of the company's Industrial and Scientific division. Other companies for which Pitrelli worked are Gulton Industries, Metuchen, N. J.; AND THE Metuchen, N. J., and the Northrop Corp., Hawthorne, Calif.

A graduate of St. Louis University, Mr. Pitrelli received his B.S. with honors in Operations Engineering, Aeronautical and Business Administration. He attended the graduate



JAMES PITRELLI

school of Russian Studies, at Fordham University, and studied Industrial Psychology at Seton Hall University for three years each as an honor student.

Pitrelli is a member of the board of directors of Columbus Hospital, Newark.

Pitrelli is a son of Mr. and Mrs. George Pitrelli of 15 Rossmore Place, Belleville and a graduate of Belleville High School.

## Toyota Motor Corona Model Is Only \$2000

In a four-page road test evaluation, the March edition of Road Test magazine hails the new 1968 Toyota Corona hardtop as "being easily the lowest-priced hardtop being sold in America today" and a "hard car to beat for the money in every way."

Road Test is the only major automotive magazine in the United States that does not carry advertising and is considered to be one of the foremost publications in the automotive field in objective road styling, the authoritative automobile magazine said.

"The 1968 models have received a face-lift front and rear though they retain the clean, distinctive lines of last year's Toyotas. The slope of the front hood has been accentuated by a chambered leading edge which stresses the rakish appearance of the car."

The article, in commenting

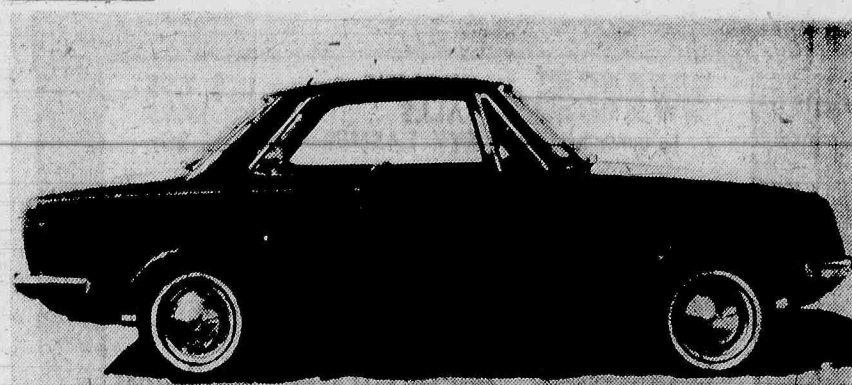

**LOWEST PRICED HARDTOP** — The new Toyota Corona 2-door hardtop is the Toyota Motor Company's latest entry in the U.S. import passenger car market. From Japan's No. 1 auto maker, the new car features full reclining bucket seats, the Corona's popular 90 H.P. 1900 CC 4-cylinder engine, standard

4-speed transmission with a floor-mounted stick shift and optional automatic transmission. Priced at Toyota's suggested retail P.O.E. figure of \$1,995, the 1968 Corona model has been hailed by Road Test magazine as being "a hard car to beat for the money."

upon the Corona's handling and roadability characteristics, said:

"Performance is and has been, one of Toyota's stronger selling points. With the car's new 4-speed transmission, the Corona hardtop gives even better results. With four gears to make use of the good torque characteristics of the 1900 cc engine, the car provides rapid acceleration.

"The gear box is very smooth and precise and rapid

shifts can be made without beating the synchromesh... with this 4-speed addition to the line, Toyota has once more accurately gauged the American market and come up with a practical small GT-type economy car that is fun to drive, cheap to operate and which will undoubtedly enjoy

The Church, as an institution, deserves your support, not because it is perfect, but because it strives in the right direction.

the high resale value of its predecessors."

## Legion Ladies Feast Together

Ladies of American Legion Auxiliary, Belleville Unit 105, met at the Post Home, 621 Washington Ave., on Thursday evening, Mrs. Patrick (Dolores) Lee, president, conducted the business meeting.

There will be a dinner for all past presidents on April 29th, to be held at the Friar Tuck Inn, Cedar Grove. Planning to attend are: Mrs. George Mitchell, Mrs. Patrick Lee, Mrs. Eugene Hess, Mrs. Walter Weiss, Mrs. William Kant, Mrs. Julia Huemer and Mrs. Maude Christie.

Hostesses for the evening, Mrs. George Mitchell and Mrs. Eugene Danchak, used a patriotic theme for the tablecloth and table settings, to celebrate the birthday of our first President, George Washington.

## Roman Catholic Archdiocese Produces Annual Directory

The 1968 edition of the annual Directory and Almanac of the Roman Catholic Archdiocese of Newark was issued this week by The CYO Press, 101 University Avenue, Newark.

The 196-page book lists all Catholic priests, churches, schools, institutions, organizations and agencies in Bergen, Essex, Hudson and Union counties. According to the Directory, there are 253 parishes serving the area, 1,333 priests, 268 brothers, 3,474 sisters, 226 elementary schools, 56 high schools, six colleges, nine hospitals and eight children's homes.

## Howard Savings Institution Pays Big March Dividend

The state's largest savings bank, The Howard Savings Institution, will be paying a March 1st dividend of more than \$8.8 million, it was announced by President John W. Kress.

This will be the 307th consecutive quarterly dividend to be paid by the Bank and it will be a record one, surpassing all previous dividends declared by the Bank in its 110 years of operation. The dividend also brings the total paid to depositors for the last four quarterly periods to more than \$33.8 million.

"It makes economic sense," Mr. Kress said, "that an ever-growing segment of the public, especially among our young people, believe in and practice thrift. And it is becoming increasingly evident from the regularity of their deposits that the new status symbol for the growing sophisticated public is 'money in a savings bank.'"

"However, promoting a savings program remains somewhat difficult. The state's present banking regulations rigidly restrict our ability to furnish adequate banking facilities in many of the more populous areas of the county where we have a large number of friends. Fortunately, our ten

offices, located in Newark, Irvington, South Orange and North Caldwell, plus our postage-free bank by mail program are all being used by thousands of our depositors.

"Despite these efforts, we are pressing for constructive banking reforms and have often voiced this urgent need for corrective legislation at Trenton. My annual report for the Institution carried these remarks: 'Our continued efforts to secure less restrictive banking legislation for New Jersey has not yet met with success. We are hopeful, however, that 1968 will bring favorable changes in the Branch Banking section of the Statute.'"

"Almost three years ago — May 1965 — both Governor Richard J. Hughes and State Banking Commissioner Charles R. Howell recognized the importance of such legislation and asked for remedial measures that would assist the New Jersey banks in securing the business opportunities that were and still are, going to adjacent states. Despite this problem, The Howard will continue its corporate effort in serving the public with all means at its disposal."

The Howard, now the 16th largest savings bank in the United States, has assets in excess of \$840 million.

## Walter Kidde May Merge With United States Lines

Alexander Purdon, president of United States Lines Co., and Fred R. Sullivan, chairman of the board of Walter Kidde & Co., Inc., have announced that discussions were held with respect to a merger of the two companies. However, there have not yet been any discussions of an appropriate ratio of exchange of stock to be made in such a merger.

This proposal will be presented to the respective boards of directors as soon as possible, with recommendations as to how the proposal can be implemented.

Purdon stated that in his discussions with Sullivan and the officials of Kidde, he had be-

come convinced of their firm intention to strengthen the position of United States Lines as the leading United States flag steamship company, especially in the field of containerization.

In addition, it was pointed out that the proposed association with Kidde could benefit United States Lines stockholders by furthering their diversification program announced earlier in 1967 in connection with the company's corporate reorganization.

Despite what some people think, going to Church hasn't hurt anyone yet, and it helps a great may.

## DEDICATED TO DIGNIFIED SERVICE



We anticipate the family's every need, while offering the utmost in service, experience and convenience within the means of all.

Serving All Faiths

**BIONDI**

540 Franklin Ave., Nutley  
661-2800 Ample Parking

Funeral Home

## To serve you with Dignity

At any hour of the day or night, we respond instantly to your call, ready to assume full responsibility for all of the many details involved in arranging a dignified funeral.



## S. W. Brown & Son FUNERAL HOME

Serving All Faiths 267 Centre St., Nutley Ample Parking NO 7-0875

## For The Home You Want To Buy • Sell • Rent



## See Your Realtor

Board of Realtors of  
Bloomfield, Glen Ridge, Nutley  
and Belleville

### NUTLEY MEMBERS

LIONEL N. BAL	545 Kingsland St.
GEORGE T. BOWES	677 Franklin Ave.
WILLIAM CALLANAN	510 Franklin Ave.
E. M. De MUNTER	510 Franklin Ave.
HUGENT A. FREEMAN INC.	225 Park Ave.
L. M. GILLIES AGENCY	244 Chestnut St.
ANNA M. HASCUP	378 Franklin Ave.
WILLIAM J. JERNICK JR.	301 Franklin Ave.
STANLEY JOHNSON	361 Franklin Ave.
GEORGE E. MACMUNN CO.	180 Centre St.
NUTLEY REALTY	371 Franklin Ave.
JOSEPH C. RECORDS	3 High St.
C. WALTER SEARLE	410 Franklin Ave.

### BELLEVILLE MEMBERS

WILLIAM ABRAMSON	500 Washington Ave.
HARLAND D. BOX	612 Washington Ave.
JACOBS REALTY CO.	484 Washington Ave.
WILLIAM J. MADDAMS	537 Union Ave.
GEORGE B. PIER	398 Washington Ave.
ROSE M. REILLY	304 Washington Ave.
NORMAN H. THOMPSON	302 Washington Ave.

## VISIT MIDE AT TOTOWA...

SAVE

### 1968 DATSUN

NOW ON DISPLAY !!!  
BIGGER & BETTER Than Ever  
With Luxury Features  
NOW STANDARD!

SAVE

### 1967 DATSUN

LEFTOVERS—  
FULLY EQUIPPED  
DELIVERED—NOW

**\$1499**

SUPPLY LIMITED

### INCLUDES

Bucket Seats, Heater, Defroster, 4-Speed Synchromesh Transmission, 4 ply W. W. Tires, Windshield Washers, Back-up Lights, Locking Gas Cap, Plus Many Other Extras.

**MIDE**

MOTORS INC.

440 RTE. 46 TOTOWA

(Opp. Topps Discount Center)

256-1200

remember  
when you  
stopped  
working up  
a sweat  
to keep  
cool?

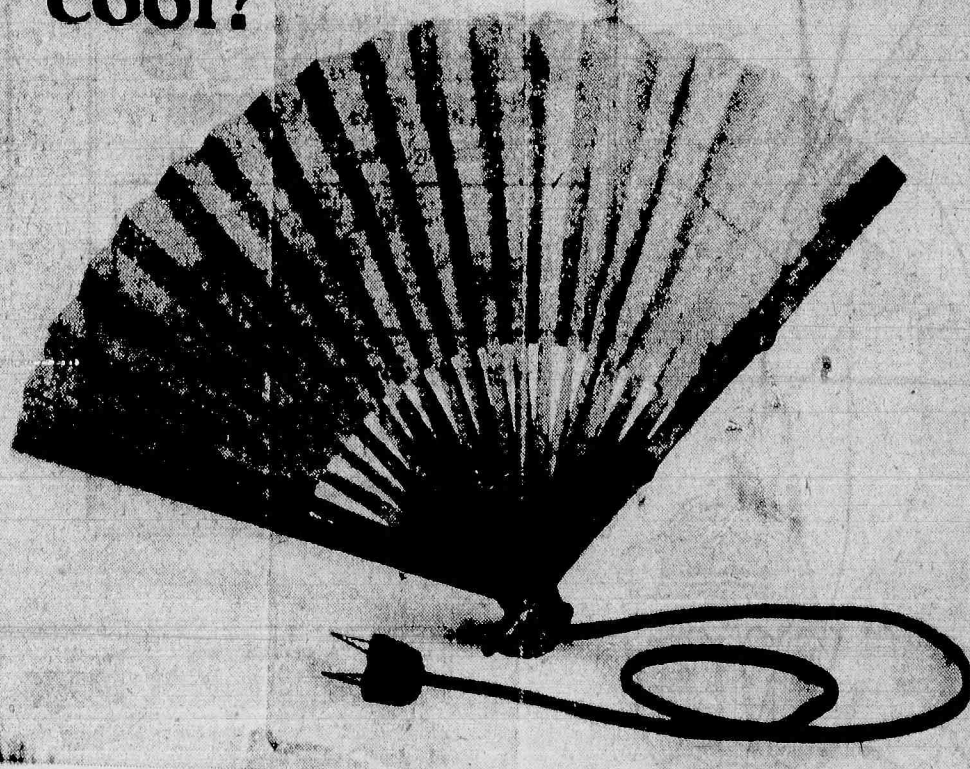

Of course, you have to pay for electricity to keep your air conditioner humming. And hasn't that cost gone up... like everything else? Definitely not! While the cost of living has risen 120% in the last 25 years, the average unit cost of electricity has gone down 45% thanks to rate reductions and increased usage. Granted, your electric bills are probably higher. But consider the great many new appliances you now use and you'll realize that electricity is still your best bargain.

**Electricity  
does more...  
for less**



PUBLIC SERVICE ELECTRIC AND GAS COMPANY



## AUTO BODY SHOPS

**EAST NUTLEY  
GARAGE & BODY SHOP**  
**C.A. FANELLI & SONS**  
Est. 1925  
• BODY & FENDER REPAIRS  
• EXPERT REFINISHING  
Dial 667-0608  
WELDING—24 HR. TOWING  
38 Washington Ave., Nutley

**DON'S AUTO BODY**  
• COMPLETE COLLISION SERVICE  
• VOLKSWAGEN SERVICE  
TOTAL WRECKS A SPECIALTY  
Open 9 to 5 Mon. thru Sat.  
Dial 759-2856  
573 Washington Ave., Belleville

**AUTO DEALERS**  
**ALLEN PONTIAC INC.**  
  
**PONTIAC-TEMPEST**  
Authorized  
SALES-SERVICE-PARTS  
ALLENIZED PROCESSED  
USED CARS  
645 Washington Ave., Belleville  
Dial 751-0400

**MEAD FORD AGENCY**  
  
Factory Authorized  
Ford Cars & Trucks  
Falcous-Mustangs  
Thunderbirds  
759-1200 USED CARS  
515 Wash. Ave., Belleville  
Parts & Service Dept.  
190 Wash. Ave., Belleville

**AUTO DRIVING SCHOOLS**  
**JOSEPH'S AUTO DRIVING SCHOOL**  
• We Pick You Up At Your Door.  
• We Are Courteous, Patient & Experienced.  
• This School is Licensed by the State of N.J.  
• We Supply The Car for Road & Written Test.  
• Dual Controlled Cars.  
• Special Attention To Parking and nervous students.  
all 667-5759  
Hours 9 am to 9 pm  
671 Bloomfield Ave., Nutley

**AUTO PARTS & SUPPLIES**  
FOR A COMPLETE LINE  
of  
AUTO PARTS  
AND ACCESSORIES  
it's

**STRAUSS STORES**  
46-48 Franklin Ave. NO 7-3962  
FREE PARKING  
**STRAUSS' EXCLUSIVE DRIVE IN INSTALLATION CENTER**

**WESTERN AUTO ASSOC. STORE**  
261 FRANKLIN AVE. NUTLEY  
667-0640  
AUTO & BIKE Accessories  
• T.V. TUBES  
KEYS MADE

**MODERN AUTO PARTS CO., INC.**  
• BRAKES • CLUTCHES  
• INSTALLATION SERVICE  
• REBUILT MOTORS  
Open Sun. from 10 am to 1 pm  
759-5555 82 RUTGERS BELLEVILLE

**AUTO SEAT COVERS**  
**JERRY'S AUTO SEAT CO.**  
197 Franklin Avenue Nutley  
• Custom Made Seat Covers  
• Convertible Tops  
• Kitchen Chairs  
• Motorcycle Seats  
• Boat Seats  
• Truck Seats Repaired  
CALL 661-2237

**AUTO SERVICE & REPAIRS**  
Reserve This Space  
For Your Message  
Today!  
CALL  
**667-2100**  
ro 759-3200

**AUTO SERVICE & REPAIRS**  
**MULLIGAN MOTORS**  
NUTLEY NO 7-2121  
All Auto Repairing From  
Transmission Rebuilding to  
Lubrication  
Open 6 Full Days Weekly

**Pat & Chuck's ATLANTIC SERVICE STATION**  
455 FRANKLIN AVE. NUTLEY  
General Auto Care  
and Tune-up  
WE GIVE  
50¢ GREEN STAMPS  
Call 667-9643

**JOHNNIE'S SERVICE STA.**  
  
John A. Christopher, Prop.  
REPAIRS-TIRES-BATTERIES  
ACCESSORIES-OPEN FROM  
7 A.M. to 9 P.M. Daily  
SUNDAYS 8 to 1  
667-9859  
188 Bloomfield Ave. NUTLEY

**Esso SUBURBAN SERVICENTER**  
• Tune-ups  
• Repairs  
• Tires • Batteries  
• Accessories  
Pick-Up & Deliv.  
482 Franklin Ave., Nutley  
667-9827

**CHARLES M. GROSS**  
AUTOMOTIVE  
DIAGNOSTIC CENTER  
Scientific Motor Analysis  
With The Latest Electronic  
Equipment  
TEXACO SERVICE  
Dial 667-5156  
688 Franklin Ave., Nutley  
(cor. Kingsland)

**AUTO RADIATORS**  
**LOGAN AUTO RADIATOR CO.**  
REBUILT • REPAIRED  
CLEANED • RECORDED  
In Belleville on the Passaic River  
One block South of  
Belleville Pike Bridge  
135 Main St., Belleville  
Dial 759-3675

**BAKERIES**  
**MEYER'S QUALITY BAKERY**  
of BELLEVILLE  
Pure Whipped Cream  
And Party Cakes  
**WEDDING CAKES**  
Open 7 Days A Week  
382 Washington Ave., Belleville  
Dial 759-1673

**VITIELLO BAKERY**  
105 Franklin Ave., Nutley  
661-0622  
**HOT BREAD**  
Our Specialty  
ON SALE 4 PM EVERYDAY  
Open 7 Days A Week

**BARBER SHOPS**  
**PENTAGON Barber Shop**  
Emil Scioraffa, Prop.  
Complete Hot Comb Hair  
Styling A Specialty  
RAZOR CUTTING  
4 BARBERS AVAILABLE  
Parking on Premises  
Closed Weds. 759-9881  
635 Joralemon Belleville

**BEAUTY SALONS**  
**KAREN'S**  
Key To Beauty  
Specializing in  
HAIR COLORING &  
PERMANENTS  
"ONLY THE FINEST"  
Call 661-1988  
662 Passaic Ave., Nutley  
(near Kingsland)

**CHRIS'S Beauty Salon**  
Every Phase Of  
Beauty Work  
• DISTINCTIVE HAIR STYLING  
• RAZOR CUTTING  
Hours: Tues. to Thurs. 9 to 5  
Friday 9 to 7-Sat. 7 to 5  
Closed on Monday  
Dial 667-9727  
88 Centre St., Nutley

**BEAUTY SALONS**  
**MAE'S BEAUTY SHOP**  
Now Under New  
Ownership of  
Mrs. Rose Corso  
• Complete  
Beauty Care  
• Permanent  
Specialists  
Dial 667-2133  
closed Mondays  
144 Chestnut St., Nutley

**BRIDAL SHOPS**  
Brides  
*Beautiful*  
BY BIONDI  
Mrs. Ann Blondi  
Everything For The  
Wedding Party  
Natl. Advertised Gowns  
Mothers of the Brides  
Prom & Graduation  
Eastern Star  
751-1670  
139 Wash. Ave., Belleville

**CATERERS**  
**McGRORY'S CATERERS**  
• Hors D'oeuvres  
• Imported Delicacies  
• Full Course  
Dinners  
We Rent China, Silverware  
Punch Bowls, Etc.  
FOR ALL OCCASIONS  
667-0166  
246 Washington Ave., Nutley

**CAB SERVICE**  
  
**NUTLEY CAB CO.**  
24 HR. SERVICE  
SAFE, COURTEOUS  
DEPENDABLE  
Dial 667-1515  
"Service Is Our Business"  
371 Centre St., Nutley

**CLEANING & DYING**  
**JOLLY**  
Drive-In & Launderers  
FOR THE FINEST AND  
QUICKEST SERVICE  
759-9687  
NEVER A PARKING PROBLEM  
300 Washington Ave., Belleville

**PLAZA FRENCH CLEANERS**  
• Drapes-Curtains  
• Slip Covers  
• Tailoring  
TUXEDOS FOR HIRE  
Prompt Pick-up & Delivery  
Dial 667-2105  
248 Centre St., Nutley

**TOZZI CLEANERS**  
SAME DAY SERVICE  
PICK UP & DELIVERY  
WE FEATURE  
• Dyeing  
• Bleaching  
• Laundering  
• Dry Cleaning  
• Wet Cleaning  
• Bed Spreading  
• SHIRTS DONE ON PREMISES  
EVERY GARMENT INSURED  
POLARIZED CARE FOR STORAGE  
ON PREMISES  
**A. TOZZI & SONS**  
667-0372  
100 CENTRE ST. NUTLEY  
339-8124  
393 W. PASSAIC AV. BLVFLD.

**WARING'S Cleaners & Tailors**  
3-HOUR SERVICE  
ON PREMISE  
SHIRT SERVICE  
• FURRIER  
TAILOR  
COLD STORAGE  
• DRAPES, SPREADS  
& SLIP COVERS  
667-2277 667-0087  
526 Franklin Av. 473 Centre St.  
Nutley Nutley  
"All Cleaning Done on Our Premises"

**FRANKLIN Cleaners & Dyers**  
Expert Cleaning  
• DRAPES • CURTAINS  
• SLIP COVERS  
• SUEDE • FURS  
Radio Dispatched  
Delivery Service  
Dial 759-5884  
112 Franklin, Belleville

**FINE FOODS**  
**CHRISTIES DELICATESSENS**  
Specializing In  
ITALIAN SALADS  
Hot & Cold Catering  
Platters-Cocktail  
Sandwiches  
OPEN 7 DAYS  
247 Centre St. Nutley  
667-9709

**FINE FOOD**  
**COSTA DELICATESSEN**  
• Imported Delicacies  
• Home Made Salads  
Open 7 Days A Week  
For Your Convenience  
9 A.M. to 9 P.M.  
667-7541  
633 Franklin Ave.  
Nutley

**SKANDIA DELICATESSEN**  
NORMAN & MARY DELIMAN  
We're proud of our  
HOMEMADE DELICACIES  
TASTY FOODS SUCH AS: Limpe  
(Swedish Rye Bread), Swedish  
Meat Balls, Pickled Herring, Swed-  
ish and Danish Cheeses, Home Made  
Salads, Danish and Swedish Pas-  
tries.  
WE CATER  
86 UNION AVENUE  
NUTLEY, N.J.  
667-6090

**TOWNE DELICATESSEN**  
Hot & Cold Hors D'Oeuvres  
Catering-Buffets To Complete Dinners  
Sloppy Joes  
Freshly Made Salads-Home Cooking  
Turkeys-Sliced-Trayed & Decorated  
Frozen Home-Made Individual  
Dinners, Soups & Specialty Dishes  
Open Sundays-Delivery Service  
759-9870 650 JORALEMON BELLEVILLE

**DOG GROOMING**  
**ANTONIO'S POODLE GROOMING**  
Styles By Antonio  
CLIPPING • BATHING  
GROOMING  
BY APPOINT.  
Call 667-2139  
136 Chestnut St.  
Nutley

**DRAPES-SLIP COVERS**  
**PALME DECORATORS**  
CUSTOM MADE  
SLIP COVERS  
DRAPES • BEDSPREADS  
Shop At Home For  
Quality At The  
Right Price  
661-2966  
283 Franklin Ave., Nutley

**FLORISTS**  
**DON'S FLOWER SHOP**  
DONALD BRAY  
Floral Artist  
• Flowers & Plants  
For Every Occasion  
Free Deliv. Call 759-1686  
266 Washington Ave.  
Belleville

**VIVIAN'S FLORIST**  
Wedding & Funeral  
Designs A Specialty  
CORSAGES—For Prompt Free  
Delivery Call 759-3322  
340 Belleville Ave., Belleville

**RICHARDS THE FLORIST, INC.**  
Funeral Designs - Weddings  
Corsages - Plants  
Cut Flowers - Novelties  
Flowers Telegraphed Any Place  
FREE DELIVERY  
Call 667-0011  
464 Franklin Ave., Nutley

**HOBBIES & SPORTS**  
We Service  
What We Sell  
**DREWES**  
HOBBIES • SPORTS  
• Balsa Wood  
• Plastic &  
• Balsa Kits  
• Chemistry  
• Project  
• Material  
• Stone Art  
• Paint By No.  
• Racing Cars  
& Trains  
• Archery  
• Baseball  
• Equipment  
• Basketball  
• Gym Equip-  
• ment  
• Skates  
• Tennis  
• Fishing Supp.  
• Weight Sets  
Authorized Service Station  
for CARS, TRAINS, etc.  
NO 7-0247  
285 Franklin Ave. Nutley  
(Across from Nutley Sr. High)

**HOME APPLIANCES**  
SAL LaBRUZZA'S  
**National Appliance Service**  
Admiral • Blackstone • RCA  
Whirlpool • Fedders • Motorola  
WASHERS, DRYERS, DISHWASHERS  
AIR CONDITIONERS, REFRIGERA-  
TORS, TELEVISIONS, RANGES  
HI-FI'S  
35 Franklin Avenue, Nutley  
667-0103  
SALES • SERVICE • REPAIRS

**HOME IMPROVEMENTS**  
**Viola Bros. Inc.**  
180 Washington Ave.  
Nutley  
Complete Line of  
**Building Materials**  
NO 7-7000

**STEEL and ALUMINUM SIDING**  
**HOME WALL**  
Complete Modernization  
667-8126  
667-9073

**INSURANCE**  
**DONALD F. BOWDEN INSURANCE**  
• Auto • Home Owners  
• Fire • Casualty  
CARGO-MARINE-BONDS  
Bus & Truck Transportation  
Specialists  
Call 759-3330  
473 Washington Ave., Belleville

**OWEN J. HAVERON**  
For The Best In  
AUTO-LIFE-FIRE  
INSURANCE  
667-6706  
Home Office:  
Bloomington, Ill.  
111 Hawthorne Ave., Nutley

**CARL A. ORECHIO**  
Insurance  
and  
Real Estate  
43 Washington Ave.  
Nutley, N.J.  
667-4000

**LANDSCAPING**  
Excavating - Landscaping  
Paving - Construction  
Machines and  
Truck Rental  
Water problems solved  
For service and experience call  
**A. VOCATURO**  
PL 9-6640  
Top Soil and Fill Dirt

**Small Cost Big Results**  
Place An Ad  
Today  
Call 667-2100 or  
759-3200  
**MATTRESSES**

**CUSTOM MATTRESS**  
Featuring NAME BRAND  
MATTRESSES & BOX SPRINGS  
FOR EVERY PURPOSE  
Open Daily To 7 P.M.  
85 Franklin Ave., Nutley  
667-0764

**MEN'S WEAR**  
**CASA COCCHIARELLA**  
For The  
Finest In  
MEN'S WEAR  
FORMAL WEAR TO HIRE  
667-6973  
475 Franklin, Nutley

**MUSIC INSTRUCTION**  
ACCORDION INSTRUCTIONS  
 NEW-EASY  
KUEHL  
667-2455  
FREE BASS SYSTEM  
Special Trial Plan  
FENDER-GIBSON  
GUITARS AND AMPS

**NUNZIO**  
Music Center  
401 Franklin Ave., Nutley

**MUSIC IS MY SPECIALTY**  
**FRANK ROSA**  
Teaching  
• Accordion  
• Guitar  
• Piano  
call PL 1-0338  
13 Lawrence St. Belleville

**PAINTS-WALLPAPER**  
**NUTLEY PAINT & SUPPLY CO.**  
Complete Line of  
PAINTS  
for Every Purpose  
Fine Selection of  
QUALITY WALLPAPERS  
Dial 667-1392  
177 FRANKLIN AVE. NUTLEY

**PHARMACIES**  
**ABBOTS DRUG STORE**  
PICK UP & DELIV.  
RADIO DISPATCHED  
DAILY: 9 TO 10  
SAT: 9 TO 9  
SUN: 10 TO 2  
759-8181  
531 WASHINGTON AVE. BELLEVILLE

**GARY'S PHARMACY**  
Serving Nutley  
and Vicinity  
Open Daily to 10 PM  
Sat. 9 to 8  
Sun. 4 to 1  
FREE DELIV.  
Call 667-1003  
349 Franklin Ave., Nutley

**LARDIER'S PHARMACY**  
Prescriptions  
Complete Supply of  
Sick Room Aids  
Wheel Chairs • Crutches  
Hospital Beds  
Rented or Sold  
-liv.  
Dial 667-0900  
Open Daily: 9 am to 10 pm  
Sun: 9 am to 1 pm  
115 Franklin Ave., Nutley

**LITTLE'S PHARMACY, Inc.**  
For SALE or RENT:  
• Hosp. Beds  
• Wheel Chairs  
• Walkers • Crutches  
& a Complete Line of  
Sickroom Needs  
Free Delivery  
Dial 667-0822  
Daily 9-10 Sat-9-8 Sun 9-1  
547 Franklin Ave., Nutley

**PHARMACIES**  
**WASHINGTON AVENUE PHARMACY**  
Rapid  
Prescription  
Delivery  
Baby & Sick Room Supplies  
Dial 667-2400  
250 WASHINGTON AVE. NUTLEY

**PIZZA PIES**  
Tel. 667-9635  
Open Sun., Wed., & Thurs 4 pm  
to 12 p.m.  
Fri. and Sat.—  
4 p.m. to 1:30 a.m.  
CLOSED MON. & TUES.  
**RALPH'S**  
pizzeria  
ITALIAN MEAT BALL &  
SAUSAGE SANDWICHES  
564 Franklin Avenue  
Nutley, N.J.

**PLUMBING & HEATING**  
Gas Heat, Baseboard,  
Hot Water and Oil Burners  
Modernizing  
BATHROOM & KITCHENS  
**WINDHEIM PLUMBING HTG.**  
418-20 Franklin Ave.  
Nutley  
667-6886

**POOL TABLES**  
**SUN-GLO SUPPLIES INC.**  
POOL TABLES  
& SUPPLIES  
GENUINE BELGIAN BALLS \$21.95 set  
DOMESTIC & IMPORTED CUES \$2.50 up  
Come See — Come Save  
PHONE PL 9-4474

**SAVINGS & LOAN ASSOC.**  
**DE WITT SAVINGS & LOAN ASSOCIATION**  
IN BELLEVILLE at  
463 Washington Ave.  
759-5264

**NUTLEY SAVINGS and LOAN ASSOCIATION**  
  
A SAVINGS INSTITUTION  
244 Chestnut St., Nutley, N.J.  
667-3100

**SEWING SUPPLIES**  
661-0766 Eves. 759-7541  
**NUTLEY SEWING MACHINE & FABRIC CENTER**  
Authorized Necchi Dealer  
Expert Repairs Made  
on All Makes of  
Sewing Machines  
Fine Fabrics  
Notions & Patterns  
Store: 187 Franklin Ave. Home: 23 Forest St.  
Nutley, N.J. Belleville, N.J.  
Proprietors  
Mr. & Mrs. Michael V. Benecchi

**SHOWER DOORS**  
SPECIALS on  
**Tub Enclosures**  
and  
**Shower Doors**  
Frosted or Safety Glass  
Expert Installation  
**FORTE TILE CO.**  
667-0253  
Small Cost  
Big Results  
Try an ad in this  
Business Directory

## STENOGRAPHIC SERVICE

**SHIRLEY'S Stenographic Service**  
Does your business require  
stenographic services that do  
not require a full time stenog-  
rapher? Let me assist you.  
12 years' executive secretarial ex-  
perience IBM Executive Typewriter  
Notary Public  
Reasonable Rates  
Dial 661-2812  
from 9:00 A.M. to 6:00 P.M.

**TV SERVICE**  
**ANCO SERVICE CO.**  
• TELEVISION  
• STEREO  
• RADIO  
**REPAIRS**  
ALL WORK  
GUARANTEED  
Reconditioned  
TV's For Sale  
**667-1918**

**FERRARO'S Television Service**  
Open 9 A.M. to 9 P.M.  
7 Days A Week  
COLOR & PORTABLE TV  
HI-FI REPAIRS  
24 Hour Service  
COLOR ANTENNAS INSTALLED  
Dial 759-6300  
If no answer 667-7873  
96 Wash. Ave. Belleville  
Serving BELLEVILLE-NUTLEY

**Reach Over 65,000 Readers**  
With An Ad  
in the  
Business Directory

**TELEVISION LABS CO.**  
Est. 1946  
Serving Nutley & Vicinity  
Service On All Makes  
• Color Specialists  
• Antennas Installed  
• Auto Radios—Stereo  
FOR QUALITY SERVICE  
Call 661-1244  
239 Centre St., Nutley

**TIRES**  
**BRADLEY Tire Service**  
NEW & USED TIRES  
Sales & Service  
• GOODYEAR  
• FIRESTONE  
• DUNLOP  
Vulcanizing & Recapping  
759-4469  
523 Washington Ave., Belleville

**WALLACE TIRE & SERVICE CO.**  
Complete Tire Service  
  
"The Truck & Bus  
Truckman's  
Friend"  
• ROAD SERVICE  
• RECAPING  
Vulcanizing-Tubes-Batteries  
709 Washington Ave., Belleville  
751-1593

**TRUCKS**  
**A & F AUTOMOTIVE CO.**  
International Motor Trucks  
SALES & SERVICE  
ALL TRUCKS REPAIRED  
Dial 667-0420  
55 Washington Ave., Nutley

**UPHOLSTERERS**  
**JOHN'S UPHOLSTERY SHOP**  
  
CUSTOM MADE NEW  
FURNITURE  
SLIP COVERS, DRAPES  
AND RE-UPHOLSTERING  
Dial 667-3039  
86 Centre St., Nutley

**OTTO'S DECORATORS**  
Est. 1934  
Custom Made Furniture  
RE-UPHOLSTERING  
SLIP COVERS • DRAPES  
BED SPREADS  
INTERIOR DECORATING SERVICE  
Dial 991-6185  
575 Ridge Rd. North Arlington  
**VACUUM CLEANER**  
**VACUUM CLEANER REPAIRS**  
• Factory Authorized "Hoover"  
• G.E. • Electrolux  
• Eureka • Levey  
• Compact • Regina Broom  
• Rexair • Kingston  
667-7757  
**NUTLEY VACUUM CLEANER CO.**  
203 FRANKLIN AV. NUTLEY  
"At The Center"



# Subscribe Now to The Belleville Times

News

**YEARLY  
RATE**

**\$ 4<sup>00</sup>**

**Save \$3<sup>80</sup> From  
news stand  
price!**

**receive a bonus of**

**1200 S & H Green Stamps**

(FOR A 2 YEAR SUBSCRIPTION)

**or 500 S & H Green Stamps**

(FOR A 1 YEAR SUBSCRIPTION)

**Keep up with the news of your  
hometown...enjoy the convenience  
of mail delivery. SEND COUPON NOW!**

***This Offer Does Not  
Apply to Renewals***

OFFER MAY BE WITHDRAWN WITHOUT NOTICE

Bonus Offer Only With This Order Blank

## ORDER BLANK

**The Belleville Times**

246 Washington Ave.  
Belleville, N.J. 07109

Subscription

Rate

\$4.00 Per Year

Please enter my subscription for . . . . years.

I AM ENCLOSING \$ . . . .

Name . . . . .

Street . . . . .

City . . . . .

State . . . . .

Zip . . . . .



## OBITUARIES

### Annunziato Cafone, Holy Name Member

Annunziato Cafone, 88, of 27 Roma Street died March 3 at Tri-County American Legion Hospital, Newark.

Mr. Cafone was a native of Italy, going to Nutley 65 years ago where he was employed as a driver with Nutley Coal and Supply Company. He retired from this job 25 years ago.

He was a member of the Holy Name Society of Holy Family Church of Nutley.

Mr. Cafone leaves his wife, Mrs. Vincenzina LaTerza Cafone; eight sons, Ralph, Louis,

George, James and Gerard, all of Nutley; Thomas of Saddle River, John of Brielle and Julio of Wayne, two daughters, Mrs. Lucy Dropke of Union and Mrs. Rose Zinicola of Nutley; two brothers, Frank of Belleville and Natale of Lyndhurst, 22 grandchildren and three great-grandchildren.

A Solemn High Mass of Requiem was offered at 9:30 a.m. March 6 in Holy Family Church, following the funeral from the Samuel W. Brown and Son Funeral Home, 287 Centre Street, Nutley.

### Mrs. Marion Lynch Had 7 Great Grandchildren

Mrs. Marion F. Doak Lynch, formerly of Belleville, died February 28 at her 444 Mt. Prospect Avenue home. She was 77.

Born in Harrison, Mrs. Lynch lived in Newark before moving to Belleville. She was the widow of the late John F. Lynch.

Survivors include her daughter, Mrs. James J. Dunn of Clark; her sons, John F. of Belleville, Thomas of East Keansburg, and George J. Lynch of Bloomfield; her sister, Mrs. Margaret Golden of Belmar, twelve grandchildren and seven great-grandchildren. Services were March 12

from the Kiernan Funeral Home, 101 Union Avenue, followed by High Mass at St. Peter's Church with the Rev. Richard J. Groncki presiding. Interment was at the Cemetery of the Holy Sepulchre, East Orange.

### P. Tolve, 80; Born In Italy

Pasquale Tolve of 112 Joerg Avenue, Nutley, died March 3 in St. Mary's Hospital, Passaic, at the age of 80.

An employee of the Federal Leather Company of Belleville until his retirement 14 years ago, he was born in Italy. He had resided for over 50 years in Nutley. His wife was the late Rose Bellina Tolve.

He is survived by a son, Thomas of Nutley; a daughter, Mrs. Antonio Carvalloza of Belleville; a brother, Rocco of Nutley, seven grandchildren and a great-grandchild.

Services were held March 5 from the Samuel W. Brown and Son Funeral Home, 267 Centre Street. It was followed by a High Mass of Requiem at St. Thomas the Apostle Church, Bloomfield. Interment was at Holy Cross Cemetery, North Arlington.

### R. Brubaker A Volunteer For Vietnam

Seaman Richard Brubaker, son of Mr. and Mrs. William Brubaker of 155 Main Street, Belleville, arrived in Vietnam in September after volunteering for a one-year tour of duty in the war zone.

#### LEGAL NOTICE

SHERIFF'S SALE  
SUPERIOR COURT OF NEW JERSEY, CHANCERY DIVISION, ESSEX COUNTY, DOCKET NO. F-627-67—Pulaski Savings & Loan Association, a corporation of the State of New Jersey, Plaintiff, vs. SLS, Inc., a corporation of New Jersey, et al., Defendants. Execution for sale of mortgaged premises.

By virtue of the above stated writ of Execution, to me directed, I shall expose for sale by Public Vendue, in Room 226, at the Court House, in Newark, on Tuesday, the 19th day of March next, at 1:30 p.m. (prevailing time), all that certain tract or parcel of land and premises hereinafter particularly described and situate in the City of Newark in the County of Essex and State of New Jersey.

BEGINNING in the westerly line of South 19th Street at a point therein distant 150 feet southerly from the corner formed by the intersection of said westerly line of South 19th Street and the southerly line of Twelfth Avenue; thence westerly at right angles to South 19th Street 100 feet; thence southerly parallel with South 19th Street 25 feet; thence easterly and at right angles to South 19th Street 100 feet to the said westerly line of South 19th Street; thence along said line of South 19th Street northerly 25 feet to the point and place of BEGINNING.

BEING known and designated as 301 South 19th Street, Newark, New Jersey. The approximate amount of the judgment to be satisfied by said sale is the sum of Nine Thousand Three Hundred and Sixty-Seven Dollars and Thirty-Four Cents (\$9,367.34), together with the costs of this sale.

Newark, N.J., February 13, 1968.  
RALPH D'AMBOLA, Sheriff.  
Michael J. Kosloski, Attorney.  
Feb. 22, 29, Mar. 7, 14, 1968  
Fee: \$38.40 #B835

#### LEGAL NOTICE

SHERIFF'S SALE  
SUPERIOR COURT OF NEW JERSEY, CHANCERY DIVISION, ESSEX COUNTY, DOCKET NO. F-572-67—PULASKI SAVINGS & LOAN ASSOCIATION, a corporation of the State of New Jersey, Plaintiff, vs. H.L.H. INC., a corporation of New Jersey, et al., Defendants.

EXECUTION  
For Sale of Mortgaged Premises.  
BY VIRTUE of the above stated writ of Execution, to me directed, I shall expose for sale by Public Vendue, in Newark, on Tuesday, the 19th day of March next, at 1:30 p.m. (prevailing time), ALL that certain tract or parcel of land and premises hereinafter particularly described and situate in the City of Newark in the County of Essex and State of New Jersey.

BEGINNING in the easterly line of Fairmount Avenue at a point 225 feet southerly from 14th Avenue; thence running easterly at right angles to Fairmount Avenue 100 feet; thence southerly parallel with Fairmount Avenue 25 feet; thence westerly 100 feet to Fairmount Avenue; thence northerly along the same 25 feet to the place of BEGINNING. Being Lot 171 on Map of Estate of Moses B. Coe. Being known and designated as 292 Fairmount Avenue, Newark, New Jersey.

The approximate amount of the judgment to be satisfied by said sale is the sum of Seven Thousand and Sixty-Two Dollars and Fifty-Seven Cents (\$7,062.57), together with the costs of this sale.  
Newark, N.J., February 13, 1968.  
RALPH D'AMBOLA, Sheriff.  
Michael J. Kosloski, Attorney.  
Feb. 22, 29, Mar. 7, 14, 1968  
Fee: \$40.00 #B836

### Mrs. Marie Caso Lived Locally For 70 Years; Dies at Age 93

Mrs. Marie Luiga Caso, formerly of Belleville, died February 18 at her 10 Augustus Street residence in Bloomfield, after a short illness. She was 93 and lived in Belleville for over 70 years.

Mrs. Caso was a member of Our Lady of Mt. Carmel Church and belonged to several societies affiliated with the church.

Her husband was the late Frank Caso.

She is survived by four daughters, Mrs. Louise Maniscalco of Belleville; Mrs. Jeanette Frusteri of Rhode Island; Mrs. Anna Imperatrice, of Bloomfield; Mrs. Mary Pen-nisi of Montclair; three sons, the late William Greco, is deceased.

Services were from the Zarro Funeral Home, 145 Harrison Street, followed by a Solemn High Mass of Requiem at Our Lady of Mt. Carmel Church. Interment was at Mt. Olivet Cemetery.

### J. Cammarata; Kearny Grocer

Joseph S. Cammarata of 75 Belmoor Street died Feb. 27 at his home. He was 65.

Mr. Cammarata was employed in the retail grocery business in Kearny, where he was born. He moved to Belleville in 1944.

He leaves his wife, Mrs. Evelyn Cammarata; his mother, Mrs. John Cammarata Sr. of Kearny, and three sisters, the Misses Rose, Mary and Louise Cammarata of Kearny.

Services were held February 29 at the Wadsworth Funeral Home, 524 Union Avenue. Interment was at the convenience of the family.

### Senior Slow-Ball Softball League Managers to Meet

The second and final meeting of managers of the three Recreation Department Senior Slow-Ball Softball Leagues will be held at 7:45 P.M., Wednesday evening, March 13th at the Belleville Recreation House, 407 Joralemon Street.

Rules and regulations will be set at this meeting. Fees will be decided upon and schedule and starting date will be fixed.

The three six-team Leagues play Monday, Tuesday and Thursday evenings on the three diamonds in Belleville Park. To date twelve of a st

years clubs have signed up.

There is a possibility that there will be openings for four new clubs this year. The new clubs entry into the Leagues will be on order of application provided that new applicants can properly qualify. New applicants can get more information by calling Harold Brand, league director at the Recreation House, (759-3142), Monday through Friday during the day. They also are invited to attend this meeting of March 13th.

## LEFTOVERS PRICED TO

ANOTHER

## MIDE MOTOR'S 99¢ SALE

ON ALL NEW 1967

AMBASSADORS • REBELS • AMERICANS

LEFT IN STOCK!

OUR WASHINGTON'S BIRTHDAY 99¢ USED CAR SALE WAS SO SUCCESSFUL, WE'RE OFFERING NEW 1967 LEFTOVERS FOR ...

JUST

99¢

OVER ORIGINAL  
DEALER INVOICE

BUYS A NEW '67

WITH FULL 5 YEAR WARRANTY  
WITH FULL 5 YEAR WARRANTY

## MIDE MOTORS INC.

Authorized Factory Dealer For American Motors, Jeep & Datsun

848 RIVER RD., GARFIELD  
Opposite Waterfalls  
773-8000

Two  
Locations  
To Serve  
You  
Better

440 RTE. 46, TOTOWA  
Opp. Topps Discount Center  
256-1200

1st NATIONAL BANK OF PASSAIC FINANCING

#### BECK'S COLUMN



By MAX BECK

Every once in a while a customer buys a color TV set from us and wants immediate delivery. We have to tell him that such a thing is not possible—with us. We are often told that they can get it from other dealers right away, but it is not the same, for the following reasons.

Before a set is delivered from our store to the customer, it has to go through a schedule of tests and checks which take three days. We find this to be absolutely necessary. Quality control at the factory level has been poor, particularly of late, when color TV sets were in great demand. Factories diverted workers ordinarily used for quality control to manufacturing in order to shove out as many sets as possible. We feel very sorry for anybody who gets a color TV set delivered to his house in a factory sealed box. It is most unlikely that such a set will perform perfectly. Even if a TV set leaves the factory in perfect working order, the bouncing and trouncing on the way to the distributors warehouse, from there to the dealer and finally to the customer, put some of the sensitive adjustments out of whack. Some of these adjustments can hardly be made in the customer's house, since this requires the use of sensitive instruments which a technician does not take out of his shop.

Nobody buys an automobile from a dealer who does not have a service shop. A car as it is delivered to a dealer from the factory needs a great number of adjustments, everybody knows this. A color TV set is no different. A car, as it leaves the factory, will run, but far from perfect and unless the necessary adjustments are made, it will never run right. Most of these adjustments can not be made in front of your home, the car dealer needs all kinds of tools and instruments to do it right in his shop. The same goes for a color TV set.

The only way for you to be sure is to buy from a dealer who has his own service shop.

We service what we sell.

Beck's Radio TV Hi-Fi  
Nutley 667-2275

## Grants Sew-up maxi fashions



...for mini money

3 BIG DAYS  
THURS., FRI. & SAT.  
Sale 33¢ YD.

Cotton 'Banner' prints  
machine washable percale

Costs so little to sew these traditional and quaint patterns into dresses, blouses, housecoats, 2-10 yard lengths, 36/45" wide.

Simplicity Suit Pattern #7191 .....75c Simplicity Blouse Pattern #7179.....50c

'Get Smart' fabrics  
If perfect, comp. values to \$1.49 yd.

Easy-care blends in a wide variety of weights, weaves and textures. Sew suits, sportswear, 1-10 yard lengths, 45" widths. A great Grant buy!

W.T. GRANT CO. Your Friendly Family Store

at the Belleville Plaza, 345 Franklin Ave.

Belleville

STORE HOURS: OPEN DAILY TILL 8:45—SATURDAYS TILL 5:45



DeCamp Bus Lines

For timetable and charter information call 471-2300



## OBITUARIES

### Annunziato Cafone, Holy Name Member

Annunziato Cafone, 88, of 27 Roma Street died March 3 at Tri-County American Legion Hospital, Newark.

Mr. Cafone was a native of Italy, going to Nutley 65 years ago where he was employed as a driver with Nutley Coal and Supply Company. He retired from this job 25 years ago.

He was a member of the Holy Name Society of Holy Family Church of Nutley.

Mr. Cafone leaves his wife, Mrs. Vincenzina LaTerza Cafone; eight sons, Ralph, Louis,

George, James and Gerard, all of Nutley; Thomas of Saddle River, John of Brielle and Julio of Wayne, two daughters, Mrs. Lucy Dropke of Union and Mrs. Rose Zincola of Nutley; two brothers, Frank of Belleville and Natale of Lyndhurst, 22 grandchildren and three great-grandchildren.

A Solemn High Mass of Requiem was offered at 9:30 a.m. March 6 in Holy Family Church, following the funeral from the Samuel W. Brown and Son Funeral Home, 267 Centre Street, Nutley.

### Mrs. Marion Lynch Had 7 Great Grandchildren

Mrs. Marion F. Doak Lynch, formerly of Belleville, died February 28 at her 444 Mt. Prospect Avenue home. She was 77.

Born in Harrison, Mrs. Lynch lived in Newark before moving to Belleville. She was the widow of the late John F. Lynch.

Survivors include her daughter, Mrs. James J. Dunn of Clark; her sons, John F. of Belleville, Thomas of East Keansburg, and George J. Lynch of Bloomfield; her sister, Mrs. Margaret Golden of Belmar, twelve grandchildren and seven great-grandchildren. Services were March 12

from the Kiernan Funeral Home, 101 Union Avenue, followed by High Mass at St. Peter's Church with the Rev. Richard J. Groncki presiding. Interment was at the Cemetery of the Holy Sepulchre, East Orange.

### P. Tolve, 80; Born In Italy

Pasquale Tolve of 112 Joerg Avenue, Nutley, died March 3 in St. Mary's Hospital, Passaic, at the age of 80.

An employee of the Federal Leather Company of Belleville until his retirement 14 years ago, he was born in Italy. He had resided for over 50 years in Nutley. His wife was the late Rose Bellina Tolve.

He is survived by a son, Thomas of Nutley; a daughter, Mrs. Antonio Carvallo of Belleville; a brother, Rocco of Nutley, seven grandchildren and a great-grandchild.

Services were held March 5 from the Samuel W. Brown and Son Funeral Home, 267 Centre Street. It was followed by a High Mass of Requiem at St. Thomas the Apostle Church, Bloomfield. Interment was at Holy Cross Cemetery, North Arlington.

### R. Brubaker A Volunteer For Vietnam

Seaman Richard Brubaker, son of Mr. and Mrs. William Brubaker of 155 Main Street, Belleville, arrived in Vietnam in September after volunteering for a one-year tour of duty in the war zone.

#### LEGAL NOTICE

SHERIFF'S SALE  
SUPERIOR COURT OF NEW JERSEY, CHANCERY DIVISION, ESSEX COUNTY, DOCKET NO. F-627-67—PULASKI SAVINGS & LOAN ASSOCIATION, a corporation of the State of New Jersey, Plaintiff vs. Sils, Inc., a corporation of New Jersey, et al., Defendants. Execution for sale of mortgaged premises.

By virtue of the above stated writ of Execution, to me directed, I shall expose for sale by Public Vendue, in Room 226, at the Court House, in Newark, on Tuesday, the 19th day of March next, at 1:30 p.m. (prevaling time), all that certain tract or parcel of land and premises hereinafter particularly described and situate in the City of Newark in the County of Essex and State of New Jersey.

BEGINNING in the westerly line of South 19th Street at a point therein distant 150 feet southerly, from the corner formed by the intersection of said westerly line of South 19th Street and the southerly line of Twelfth Avenue; thence westerly to right angles to South 19th Street 100 feet; thence southerly parallel with South 19th Street 25 feet; thence easterly and at right angles to South 19th Street 100 feet to the said westerly line of South 19th Street; thence along said line of South 19th Street northerly 25 feet to the point and place of BEGINNING.

BEING known and designated as 301 South 19th Street, Newark, New Jersey. The approximate amount of the Judgment to be satisfied by said sale is the sum of Nine Thousand Three Hundred and Sixty-Seven Dollars and Thirty-Four Cents (\$9,367.34), together with the costs of this sale.

Newark, N.J., February 13, 1968.

RALPH D'AMBOLA, Sheriff.

Michael J. Kosloski, Attorney.

Feb. 22, 29, Mar. 7, 14, 1968

Fee: \$38.00 #B835

#### LEGAL NOTICE

SHERIFF'S SALE  
SUPERIOR COURT OF NEW JERSEY, CHANCERY DIVISION, ESSEX COUNTY, DOCKET NO. F-572-67—PULASKI SAVINGS & LOAN ASSOCIATION, a corporation of the State of New Jersey, Plaintiff vs. H.L.H. INC., a corporation of New Jersey, et al., Defendants.

EXECUTION  
For Sale of Mortgaged Premises.  
BY VIRTUE of the above stated writ of Execution, to me directed, I shall expose for sale by Public Vendue, in Newark, on Tuesday, the 19th day of March next, at 1:30 p.m. (prevaling time), ALL that certain tract or parcel of land and premises hereinafter particularly described and situate in the City of Newark in the County of Essex and State of New Jersey.

BEGINNING in the easterly line of Fairmount Avenue at a point 225 feet southerly from 14th Avenue; thence running easterly at right angles to Fairmount Avenue 100 feet; thence southerly parallel with Fairmount Avenue 25 feet; thence westerly 100 feet to Fairmount Avenue; thence northerly along the same 25 feet to the place of BEGINNING. Being Lot 171 on Map of Estate of Moses B. Coe. Being known and designated as 292 Fairmount Avenue, Newark, New Jersey.

The approximate amount of the Judgment to be satisfied by said sale is the sum of Seven Thousand and Sixty-Two Dollars and Fifty-Seven Cents (\$7,062.57), together with the costs of this sale.

Newark, N.J., February 13, 1968.

RALPH D'AMBOLA, Sheriff.

Michael J. Kosloski, Attorney.

Feb. 22, 29, Mar. 7, 14, 1968

Fee: \$40.00 #B836

### Mrs. Marie Caso Lived Locally For 70 Years; Dies at Age 93

Mrs. Marie Luiga Caso, formerly of Belleville, died February 18 at her 10 Augustus Street residence in Bloomfield, after a short illness. She was 93 and lived in Belleville for over 70 years.

Mrs. Caso was a member of Our Lady of Mt. Carmel Church and belonged to several societies affiliated with the church.

Her husband was the late Frank Caso.

She is survived by four daughters, Mrs. Louise Maniscalco of Belleville; Mrs. Jeanette Frusteri of Rhode Island; Mrs. Anna Imperatrice, of Bloomfield; Mrs. Mary Pen-nisi of Montclair; three sons, Anthony of Newark, Lawrence of Bloomfield, Angelo Caso of Clark Township, seven grand-

children and seven great-grandchildren. Another son, the late William Greco, is deceased.

Services were from the Zarro Funeral Home, 145 Harrison Street, followed by a Solemn High Mass of Requiem at Our Lady of Mt. Carmel Church. Interment was at Mt. Olivet Cemetery.

### J. Cammarata; Kearny Grocer

Joseph S. Cammarata of 75 Belmoor Street died Feb. 27 at his home. He was 65.

Mr. Cammarata was employed in the retail grocery business in Kearny, where he was born. He moved to Belleville in 1944.

He leaves his wife, Mrs. Evelyn Cammarata; his mother, Mrs. John Cammarata Sr. of Kearny, and three sisters, the Misses Rose, Mary and Louise Cammarata of Kearny.

Services were held February 29 at the Wadsworth Funeral Home, 524 Union Avenue. Interment was at the convenience of the family.

### Senior Slow-Ball Softball League Managers to Meet

The second and final meeting of managers of the three Recreation Department Senior Slow-Ball Softball Leagues will be held at 7:45 P.M., Wednesday evening, March 13th at the Belleville Recreation House, 407 Jorammon Street.

Rules and regulations will be set at this meeting. Fees will be decided upon and schedule and starting date will be fixed.

The three six-team Leagues play Monday, Tuesday and Thursday evenings on the three diamonds in Belleville Park. To date twelve of last

years clubs have signed up.

There is a possibility that there will be openings for four new clubs this year. The new clubs entry into the Leagues will be on order of application provided that new applicants can properly qualify. New applicants can get more information by calling Harold Brand, league director at the Recreation House, (759-3142), Monday through Friday during the day. They also are invited to attend this meeting of March 13th.

#### BECK'S COLUMN



By MAX BECK

Every once in a while a customer buys a color TV set from us and wants immediate delivery. We have to tell him that such a thing is not possible—with us. We are often told that they can get it from other dealers right away, but it is not the same, for the following reasons.

Before a set is delivered from our store to the customer, it has to go through a schedule of tests and checks which take three days. We find this to be absolutely necessary. Quality control at the factory level has been poor, particularly of late, when color TV sets were in great demand. Factories diverted workers ordinarily used for quality control to manufacturing in order to shove out as many sets as possible. We feel very sorry for anybody who gets a color TV set delivered to his house in a factory sealed box. It is most unlikely that such a set will perform perfectly. Even if a TV set leaves the factory in perfect working order, the bouncing and trouncing on the way to the distributors warehouse, from there to the dealer and finally to the customer, put some of the sensitive adjustments out of whack. Some of these adjustments can hardly be made in the customer's house; since this requires the use of sensitive instruments which a technician does not take out of his shop.

Nobody buys an automobile from a dealer who does not have a service shop. A car as it is delivered to a dealer from the factory needs a great number of adjustments, everybody knows this. A color TV set is no different. A car, as it leaves the factory, will run, but far from perfect and unless the necessary adjustments are made, it will never run right. Most of these adjustments can not be made in front of your home, the car dealer needs all kinds of tools and instruments to do it right in his shop. The same goes for a color TV set.

The only way for you to be sure is to buy from a dealer who has his own service shop.

We service what we sell.

Beck's Radio TV Hi-Fi  
Nutley 667-2275

**Grants**  
KNOWN FOR VALUES

# Sew-up maxi fashions

...for mini money

## 3 BIG DAYS

## THURS., FRI. & SAT.

# Sale 33¢ YD.

**Cotton 'Banner' prints**  
machine washable percale

**'Get Smart' fabrics**  
If perfect, comp. values to \$1.49 yd.

Costs so little to sew these traditional and quaint patterns into dresses, blouses, housecoats. 2-10 yard lengths, 36/45" wide.

Easy-care blends in a wide variety of weights, weaves and textures. Sew suits, sportswear, 1-10 yard lengths, 45" widths. A great Grant buy!

Simplicity Suit Pattern #7191 .....75c Simplicity Blouse Pattern #7179 .....50c

**W.T. GRANT CO.** Your Friendly Family Store

at the Belleville Plaza, 345 Franklin Ave.

Belleville

STORE HOURS: OPEN DAILY TILL 8:45—SATURDAYS TILL 5:45

# LEFTOVERS

PRICED TO

## ANOTHER MIDE MOTOR'S 99¢ SALE

ON ALL NEW 1967  
AMBASSADORS • REBELS • AMERICANS  
LEFT IN STOCK!

OUR WASHINGTON'S BIRTHDAY 99c USED CAR SALE WAS SO SUCCESSFUL, WE'RE OFFERING NEW 1967 LEFTOVERS FOR . . .

JUST **99¢** OVER ORIGINAL DEALER INVOICE

BUYS A NEW '67 WITH FULL 5 YEAR WARRANTY WITH FULL 5 YEAR WARRANTY

# MIDE MOTORS INC.

Authorized Factory Dealer For American Motors, Jeep & Datsun

848 RIVER RD., GARFIELD  
Opposite Waterfalls  
773-8000

Two Locations To Serve You Better

440 RTE. 46, TOTOWA  
Opp. Topps Discount Center  
256-1200

1st NATIONAL BANK OF PASSAIC FINANCING

## Legals know the way to City!

So convenient, comfortable and saves time and money too.

# DeCamp Bus Lines

For timetable and charter information call 471-2300





PROMOTION—Lieutenant Robert B. Pucciarello's wife Marie helps Colonel Ross E. Leach attach an additional stripe to his uniform when the lieutenant achieved his new rank last week in Germany.

## Connolly Completes Mechanics Course

Naval Reserve Ensign Charles S. Connolly, son of Mr. and Mrs. Sylvester Connolly of 128 Carpenter Street, Belleville, has completed courses in basic aerodynamics and aviation physiology at the Navy's Flight Preparation School, Naval Air Station, Pensacola, Fla.

In addition, he received courses in air operations, air navigation, power plants and accessories, as well as physical fitness and swimming. After completing his next phase of training under the Naval Training Program he will receive his "Wings of Gold."

## Lennox in Storekeepers School at Training Unit

Seaman Apprentice Francis Lennox, USCG, son of Mrs. Frances Lennox of 397 Cortlandt Street, Belleville, is attending the 12-week storekeeper school at the Coast

## Robert Reilly Wins Medal

U. S. Air Force Lieutenant Robert A. Reilly, son of Mr. and Mrs. John W. Reilly of 44 Berkeley Avenue, Belleville, has received his second award of the Air Medal at Cigli AB, Turkey, for air action in Vietnam.

Lieutenant Reilly, an HH-43 Huskie helicopter pilot, was decorated for meritorious achievement. Despite enemy fire less than 100 yards away, he successfully rescued an all-

ied pilot who had been forced to bail out of his aircraft. He is now assigned with an Air Force support unit at Cigli.

The lieutenant, a graduate of Carteret High School in West Orange, received his commission in 1964 upon completion of the Air Force Reserve Officers Training Corps program at Rutgers - The

## Robert Apito Fired Expert In Rifle Test

Army Private Robert S. Apito, 22, son of Mr. and Mrs. Salvatore Apito, 53 Reservoir Place, Belleville, N.J., fired expert with the M-14 rifle near the completion of basic training at Ft. Dix, N. J., Jan. 20.

The expert rating is the highest mark a soldier can achieve on his weapons qualification test.

## Larry Cucolo Is in Vietnam

Army Private First Class Lawrence Cucolo, 21, son of Mr. and Mrs. Louis Cucolo, 99 Newark Avenue, Belleville, was assigned as a fixed station technical controller in Headquarters, U. S. Army Communications Command Long Lines Battalion South, in Vietnam.

Pvt. Cucolo's wife, Rosemary, lives at 26 Harrison Street, Belleville.

## George Berkovics Now in Vietnam

Army Specialist Four George G. Berkovics, 20, son of Julius Berkovics, 92 Adelaide Street, Belleville, was assigned to the 62nd Engineer Battalion in Vietnam.

Read a good book every month if you want to improve your mind (which few people try to do) — and we don't mean the best-sellers.

State University in New Brunswick, where he earned his B.A. His wife, Ellen, is the daughter of Joseph C. Rafter of 11 Ethel Pl., Metuchen.

## Personal Loans



- Low Cost • Take 36 months to repay
- Life Insurance Available

Drop in at any office or call 748-3000

**NATIONAL  
NEWARK & ESSEX  
BANK**

31 Offices Throughout Essex County  
Member Federal Deposit Insurance Corporation

### WANTED!

Congenial, refined men and women to attend our fabulous parties, social outings and dance classes. For interested beginners to good dancers.

For Information  
call the

**Savoy Continental  
Dance Club**

10 Halsey St., Newark, N.J.  
623-0601 or 751-4818



WE'RE PROUD... of our Famous 99c TEXAS BREAKFAST. Juice, 2 Eggs, Steak, French Fries, Toast and Coffee. This is a Real Meal! Try our Lunch and Dinner too!

Good food, generous portions, cleanest grills and serving equipment and fast friendly service, are making a great reputation for this restaurant at 750 Washington Avenue, Belleville across from the Public Service are served throughout the day: stuffed shells, baked macaroni, veal or sausage with peppers and veal parmigiana. And the coffee is truly exceptional. It is the pride and joy of City Line Lunch. It is made by a new and remarkable "Pour-Omatic" process. An exclusive blend of coffee is used and it yields a mellow, full bodied cup with never a bitter

taste. Many customers prefer it black with no sugar that's the test of a real good cup of coffee.

All the dishes prepared by Tony and Andy, the new owners of City Line Lunch, can be "taken-out". They are packed in special heat-retaining re-usable aluminum containers. City Line has the most convenient hours, daily from 5 in the morning to 6 in the evening and Sundays from 8 a.m. to 12 noon.

Sam (The Hawk) Russo of Nutley, a local celebrity, says "I've eaten in many restaurants in my time and since Andy and Tony have taken over City Line Lunch I eat there everyday, including Sundays and I'm not even a free loading relative".

"After the Sale it's the Service that Counts"

No. 1  
for the  
money

## RCA Specials

New, fresh from the factory — 1968 models introduced to demonstrate RCA world leadership in COLOR TV & STEREO!

NEW LOW PRICE FOR A BIG 295 sq. in.

## RCA COLOR TV all wood consolette



Nearly Everyone Wants RCA COLOR TV!

Here's an RCA wood consolette that features a giant-size picture in a space-saving cabinet. Your family will enjoy vivid, true-to-life color on RCA's Super Bright Hi-Life picture tube that delivers 38% greater high-light brightness. What's more, The Latham's clean-lined Contemporary cabinet is a perfect "mixer" that will fit right in with a variety of furnishings. You'll find it to be the greatest color TV buy ever in an all wood consolette.

NO DOWN PAYMENT! EASY TERMS!

RCA BIG-PICTURE PORTABLE COLOR TV

Brand new for '68 —  
yet our lowest price  
ever for an  
RCA Color TV.

\*Recommended Retail Price — Optional.

only  
**\$298.88\***



The Carry-ette Model EJ505  
102 sq. in. picture

"AFTER THE SALE IT'S THE SERVICE THAT COUNTS"



Television & Radio  
Sales and Service

321 FRANKLIN AVE. (next to the A&P) BELLEVILLE  
Financing Arranged - PL 9-0900 Mon. till 9, Fri. till 8:30

IRCA THIS AD KNU SPONSORED

BUY IT...



SELL IT...



FIX IT...



THRU

## WANT ADS!

Your 15-word message  
costs only \$2.50,  
yet reaches 150,000  
readers!

CALL: 667-2100  
759-3200  
483-8570



# Bus. Briefs: New Tax Court Decision Broadens Claims Deductions

Possible casualty losses may suddenly be yours — and you should know as much as possible about what you can expect in every eventuality.

New tax court decision are broadening the tax deductions you can claim for casualty losses well beyond the usual damage caused by floor, fire, storm and theft.

Damage resulting from common household-type mishaps also can produce a deductible loss to the extent the damage exceeds \$100, the tax court believes. This is contrary to the Treasury's efforts to bar casualty loss deductions for the ordinary, everyday household accident. If you suffered over \$100 of damages in a household-type accident and are willing to fight, if necessary, for the deduction of the over-\$100 portion you will find a favorably inclined tax court.

In 1966, the tax court upheld a \$1,000 casualty loss for a housewife whose husband had accidentally dropped her diamond ring into a garbage disposal while helping with the dishes. In 1967, the same court allowed a \$1,200 casualty loss when a car door was accidentally slammed on a wife's finger with the resulting loss of her ring.

#### Get Appraisal

If you have had any substantial casualty losses, be sure to get an independent appraisal of the value of the property before and after the casualty. If you don't take this precaution, your loss deduction may be questioned in a later year when it is difficult to get a timely and accurate appraisal. An added incentive for getting an appraisal: The cost is fully deductible.

One caution about casualty losses: If you are unfortunate enough to suffer property damage between Jan. 1 and April 15 of this year inclusive — as a result of a natural disaster — you may be able to deduct this loss on your 1967 return instead of waiting to deduct it in the ordinary way on your 1968 return.

To qualify for this special treatment — which will give you immediate help through an immediate tax deduction — the damage must result from

a flood, hurricane, or storm officially declared by the President to be a major disaster.

#### Tougher Insurance

New Jersey's insurance commissioner's recent order requiring property and liability insurance companies to include investment income in rate-making procedures "threatens the viability of the business and will inhibit the ability of the property and casualty insurance companies to serve the growing needs of New Jersey's economy," the president of the American Insurance Association charged yesterday.

T. Lawrence Jones commented on the decision last week by Commissioner Charles R. Howell in turning down a request for higher auto insurance premiums.

Jones cited findings by the Arthur D. Little, Inc., research organization in its recent study of "Prices and Profits in the Property and Liability Insurance Industry." The study indicated that the industry's profits are less than half those of other industries with a similar risk factor, Jones said, adding that Howell's order will reduce the "low rate of return" even more.

"This decision can only serve to make automobile insurance in New Jersey harder to get," Jones said.

#### Not Profits

The Little findings, Jones said, "indicate that the net profits of the property and liability insurance field are significantly below those of other financial institutions and manufacturing industries; that this is true considering income from every source and that no revision of the pricing mechanism which would reduce our profits below their present level can be justified on the grounds that present profits are excessive."

Jones declared that for 43 property and casualty companies, the average return was 4.4 per cent for the 11 years from 1955 through 1965.

#### Branch Reform

Recently, John W. Kress, president of the Howard Savings Institution of Newark, called again for reform of New Jersey banking laws to allow more liberal branch banking.

"The state's present banking regulations rigidly restrict our ability to furnish adequate banking facilities in many of the more populous areas of the county where we have a large number of friends," Kress said.

The Howard, the state's largest bank with assets of more than \$840 million, has 10 offices in Newark, Irvington,

South Orange and North Caldwell.

Under present state law, commercial and savings banks are limited to having offices in their home counties and are also restricted in opening new branches in towns where another bank already has its headquarters.

#### Three-Year Wait

Almost three years ago, Kress noted, both Gov. Richard J. Hughes and State Banking Commissioner Charles R. Howell recognized the importance of new banking legislation and asked for remedial measures "that would assist the New Jersey banks in securing the business opportunities that were, and still are, going to adjacent states."

Kress said he is hopeful that 1968 will bring favorable changes in the branch banking statute.

A legislative package to allow expansion of branching privileges and also to allow establishment of bank holding companies was passed by the Assembly last year but failed by a narrow margin to obtain Senate approval.

Kress also announced that the Howard will be paying a March 1 dividend to its depositors of more than \$8.8 million, the largest quarterly payment in the bank's 110-year history. The dividend brings the total paid to depositors in the last four quarterly periods to more than \$33.8 million.

#### Touring Change

More than 100 lighting fixture distributors and their wives, who were to have vacationed in Europe, will instead spend a week in the Bahamas in accord with President Johnson's recent request that tourism outside the Western Hemisphere be curtailed.

The change of plans was announced by Maurice M. Rosen, president of Lighting Corporation of America, whose Progress Lighting division is sponsoring the trip. LCA is a subsidiary of Walter Kidde & Company, Inc., Belleville.

In explaining the change in itinerary, Rosen said: "After studying the President's message and supporting statements made by many economists and legislators that curtailment of European trips would help secure a more favorable balance of payments for the American dollar, we felt we had no choice but to revise our plan. When our expenditures were added to the cost of gifts purchased by our guests, more than \$100,000 was involved in the projected trip to Europe."

#### 8-Day Stay

The original Progress plan called for an eight-day stay in Europe, beginning March 16. Now, distributors will depart for Paradise Island in the Bahamas on April 29 and return May 6.

Commending Progress for its change in plans, a spokesman for the U.S. Department of Commerce said: "It is always heartening to see new evidence that appeals to make voluntary sacrifices in support of national objectives are seriously heeded by firms as well

as individuals in this country.

#### Income Doubles

Kidde recently announced a net income after taxes in excess of \$17,500,000 for the year ending December 31, 1967, compared with \$8,005,000 reported the previous year, according to company estimates.

Earnings per common share rose approximately 32 percent to \$3.20 in 1967 from \$2.43 in 1966, based on the number of shares of common stock outstanding at the end of the year and adjusted for stock dividends, and after deducting preference share dividend requirements.

Sales in 1967 exceeded \$423,000,000, compared with 1966 sales of \$273,698,000.

#### Produces Security Equipment

Kidde produces safety, security and protection equipment; industrial and technological equipment, and commercial and consumer products. Kidde recently announced plans to acquire United States Lines Company, subject to stockholder approval. U.S. Lines would be Kidde's entry into the transportation system field. The operations of U.S. Lines are not included in Kidde's 1967 financial figures.

Headquartered in Belleville, Kidde operates more than 70 plants and laboratories in 21 states and six foreign countries.

#### Excise Taxes

The House Ways and Means Committee approved measures continuing the automobile and telephone excise taxes at their

present levels and speeding up corporate tax collections.

The committee also instructed that a statement be inserted in its report to the House on the tax moves which said its action did not preclude future consideration of the President's proposed 10 per cent surcharge on individual and corporate income taxes.

The committee approved measures to continue the auto excise tax at its present rate of 7 per cent of the manufacturer's price through the end of the 1969 calendar year and then eliminate it by the end of 1972. The telephone service tax will be continued at its present 10 per cent rate through 1969 and then gradually will be eliminated.

The corporate tax collection speed-up calls basically for raising from 70 to 80 per cent the amount of total tax liability corporations must pay quarterly.

Treasury Secretary Henry H. Fowler, who asked that the statement dealing with the surcharge be included in the re-

port, later said administration measures aimed at mending the nation's balance of payments won't be effective unless Congress approves the 10 per cent surcharge. Fowler called the proposal an anti-inflation tax.

#### You Can Help

He said European nations must help this country and its dollar drain, partly by paying a greater share of defense costs and increasing their aid to underdeveloped countries. He said a lack of cooperation could possibly lead to a worldwide depression.

The administration measures aim at reducing the U.S. balance of payments deficit to \$3 billion this year from \$3.57 billion deficit of 1967.

In another move to help the balance of payments, a presidential panel said the federal government would try to lure more foreign tourists to the United States with cut-rate travel prices.

William M. Roth, ambassador for trade negotiations, said the solution to the balance of

payments problem depended on expanding world trade.

He told a conference in New York: "The U.S. has benefited enormously from its liberal trade policy and from its suc-

cess in leading the rest of the world in the same direction.

We must presently seek still greater net advantages for our trade because of our balance of payments difficulties."

"Customers are our salesman"

Kirk's

Automatic

Transmission

Reliable Personal Service To All  
CALL US — FIND OUT FOR YOURSELF

20 RIVER RD. 998-9666  
at Belleville Pike

One of the most reputable and finest transmission specialist shops in the area.

FREE ESTIMATES

ONE DAY SERVICE

ALL WORK

GUARANTEED

NO. ARLINGTON, N.J.

ROBERTS PIANOS



New & Used  
Pianos

Best Prices on These  
Famous Make Brands

- KRAKAUER
- STERLING
- KOHLER
- CAMPBELL

690 Kearny Ave.

Kearny

998-8899

If no ans. call  
998-0585

A grateful Electric Glasheat user says:

*"If you notice the temperature  
you have the wrong heater"*  
**BETTER SWITCH TO GLASSHEAT**



#### IT'S A COMFORTABLE HEAT

that Glasheat gives—never too hot, never too cold," he continued. "So comfortable in fact you never notice the temperature at all. Regardless of the weather it feels like a sunny day indoors. Imagine—every room sunshine warm all winter long. No drafts, no cold corners, just comfort!"

No wonder Electric Glasheat reminds you of sunshine. It is the only heating system that warms with healthful radiant electric rays exactly like the rays of the sun. And this is true throughout the house for every room has its own money-saving thermostat and heating unit.

You can regulate the temperature of each room exactly as you want it, one quite warm, another cooler. And if a room is unoccupied, turn back the thermostat, close the door and save money!

#### IT'S HEALTHFUL HEAT TOO!

"We had fewer colds last winter and everyone felt fine," says an owner in Caldwell. This is a common report from owners because Electric Glasheat has no flame to burn up the life giving oxygen or produce toxic fumes. And the sunshine rays of Glasheat not only produce an even temperature but maintain humidity at the level doctors recommend for good health.

#### SAVE CLEANING TIME AND MONEY

"No soot, no smoke, no grime. Glasheat is wonderful," writes another user. "Have never seen anything so clean. Saves me hours I used to spend cleaning and painting."

Another says "In 16 years the only room we have had to do over is the kitchen. No need to repaint the other rooms or dry clean our drapes. And our venetian blinds still look fresh and new. That's why so many owners say, 'Install Electric Glasheat and take it easy.'"

**SAFE!** Electric Glasheat is absolutely fire-safe and can't overheat. No fumes to worry about, and even accidental contact can't cause blistering.

Electric Glasheat is as silent as sunshine and as pleasant, for there are no moving parts. Saves space too for the area usually used by radiators, furnaces and flues is yours for extra living space.

**SAVE MONEY ON HEAT!** People admit that Electric Glasheat is tops for comfortable heating. But some feel that it is so ideal it might be too expensive. This is not true—as you will see from these letters describing Glasheat's economy.

One writes, "We installed Glasheat for its greater comfort with the hope that it would be reasonably economical to operate. So we were not prepared for our very low annual heating bills. And since

we can now take advantage of the special low heating rate, we save money on our regular current too. And there are no maintenance charges. It all adds up to better heat for less money.

"Though we added two extra rooms" says another owner, "my heating bill is only \$175. A pleasant surprise and we have never been so comfortable."

That's the Electric Glasheat story. People install it because of its many advantages—then are delighted to find it is an economy as well.

#### WHY PAY MORE FOR LESS?

Does Electric Glasheat sound luxurious? It is in every respect but cost. If you would like to know what Electric Glasheat will do for the health, comfort and welfare of your family—and how little it will cost, send the coupon, or phone.

FOR FACTS ON THIS UNIQUE NEW ELECTRIC HEATING SYSTEM, CALL OR USE THE COUPON

RADIANT  
ELECTRIC

Glasheat

ALBERT MARTIN

Phones: 779-0567 — 773-4202

The best in heating since 1886

#### FREE Estimate Coupon!

ALBERT MARTIN, INC.  
169 Prospect St., Passaic, N. J.

Yes, I'd like to learn more about the savings, comfort, convenience, and health advantages of Radiant Electric "Glasheat". Please send complete information. No obligation, of course.

I am interested in: ☐ Whole house heating  
☐ Auxiliary (cold room) heating  
☐ Heating Farm

Name \_\_\_\_\_

Address \_\_\_\_\_

Telephone Number \_\_\_\_\_

March 12 thru 16, only  
*Tuesday thru Saturday!*

It's March 12th again, and we, as your Equipment Agency, would like to extend our best wishes on the 56th Anniversary of the Girl Scout movement.

We are proud to be associated with the Girl Scouts and hope we have contributed to the building of responsible, young citizens. Serving this fine organization has been a pleasure...and we look forward to continuing our relationship of mutual satisfaction.

Once again, happy 56th to all and may your wonderful organization have many more growth years!

**Happy Birthday  
GIRL SCOUTS**



*Jessie Nutley Center*  
OFFICIAL GIRL SCOUT AGENCY

#### DON AMATO

HOME

IMPROVEMENT

INTERIOR & EXTERIOR

PAINTING & DECORATING

REMODELING

Rooms, Basements & Attics

FREE ESTIMATES

759-2858

#### HEATING OIL

If you need us

CALL US!



We're always ready to service your burner but with our clean burning oil, service calls are seldom necessary. Let us fill your tank now.

#### FUEL OIL

HILLTOP RIVERA

Company

Phone For Service PL-9-1907



## ANNOUNCEMENTS

**THE BELLEVILLE TIMES-NUTLEY ATTENTION JOB APPLICANTS**  
SUN does not knowingly accept Help-Wanted ads from employers covered by the Fair Labor Standards Act if they offer less than the legal minimum wage or fail to pay at least time and one-half for overtime hours. The minimum wage for employment covered by the FLSA prior to the 1966 Amendments is \$1.60 an hour with overtime pay required after 40 hours a week. Jobs covered as a result of the 1966 Amendments require \$1.15 an hour minimum with overtime pay required after 42 hours a week. For specific information, contact the Wage and Hour Office of the U.S. Department of Labor, 570 Broad Street, Newark, Telephone 545-2279.

## ALUMINUM GLASS REPAIRS

ALL TYPE GLASS REPLACED. Storm Panels & Screens, Wood Sash, Table Tops, Mirrors, railcar, Store Fronts. Pick up and delivery. U.S. Glass Co., 215 Belleville Avenue, PL 9-1867.

## ALUMINUM SIDING

ALUMINUM SIDING AND GUTTERS also aluminum siding repaired. Roofing and roof repair. Deal direct with contractor, Henry Galipio, Call 667-3832.

## AUTO-GLASS REPLACEMENT

ALL TYPE GLASS REPLACED. Storm Panels & Screens, Wood Sash, Table Tops, Mirrors, railcar, Store Fronts. Pick up and delivery. U.S. Glass Co., 215 Belleville Avenue, PL 9-1867.

## AUTO SERVICE

JESSE'S SIMONIZING SERVICE Interior Dyeing-Simonizing-Waxing All types of Interior Work. Fully Insured. 7 Berkeley Ave. Bloomfield 748-7946 .80 TF

## BIB'S AUTO

**WRECKERS**  
We Pay and Tow It Away  
Highest prices paid for cars and trucks in any condition.  
WY 1-0081  
Belleville Pike  
No. Arlington .80 TF

## AUTOS FOR SALE

**CADILLAC 1966, FOUR DOOR,** White Fleetwood, fully equipped, showroom condition. Executive drive only 14,000 miles. \$3975. Call 667-8500. TF

**CADILLAC 1962 LIMOUSINE,** very good condition, full power, air conditioned. \$1,275. Call 667-8500. TF

**OLDSMOBILE '67 4 DOOR DELTA** hard top, factory air-conditioned. Full power. Green with black vinyl top. 12,000 miles. Remainder of 5 yr. or 50,000 mile warranty. 667-8500. —TF

**1964 STARFIRE OLDSMOBILE,** fully powered, factory conditioning. \$1750. Call after 5:30. 759-4532.

**'59 PONTIAC STATION WAGON,** power steering, power brakes, factory air conditioning. Call anytime 751-4881.

**FOUR-DOOR FALCON 1960.** In good condition. \$200. Can be seen after 6 P.M. 23 Cross St. Nutley.

**1961 LE SABRE BUICK CONVERTIBLE** P.B. P.S. Radio and heater. A-1 condition. 751-0411. 3/14

**1965 RAMBLER CORDOVAN** 4 door station wagon. 6 cylinder automatic transmission. Radio, heater, new whitewalls. Reclining seats, roof rack. Car is absolutely immaculate, like show room new. Only 21,000 miles. Must sell. 933-8676.

**1964 CHEVROLET IMPALA, WHITE,** 2 door hard top. 8 cylinder Automatic transmission. Radio, heater, power steering. New whitewalls with snows. Car is like brand new in and out. Perfect mechanically. 28,000 miles. Must sell 991-1278.

**1957 PONTIAC,** as is, in running condition, good for boy in high school or college who likes to work on cars 667-0311.

## AWNINGS & SHADES

DAVIS-TAYLOR SHADE SHOP  
Albert W. Taylor, Prop.  
Wholesale — Retail  
Window Shades Manufacturers  
Venetian Blinds  
350 Passaic Ave., North 7-0491 TF

## BUSINESS OPPORTUNITY

INTERESTED IN SEEING KNIT-WEAR, sportswear, accessories, amials and novelties, right in your own home? Just get a few friends together and we will arrange to have someone show the latest styles in your own home or organization. You benefit accordingly. Call for details. 933-6661 Fashion Distributors, 231 Stuyvesant Ave., Lyndhurst open 11:30 A.M.-8 P.M. Daily 3/14

ICE CREAM TRUCK for sale with route Private owner. 481-2049. 3/14

ATTENTION FUND-RAISERS — Wholesale Knitwear, sportswear, accessories, amials, novelties. Extensive line featuring MILANO. Excellent fund raising items for individuals or organizations. — House or organization parties arranged. Open 11:30 A.M.-8 P.M. Daily. Fashion Distributors, 231 Stuyvesant Ave., Lyndhurst 933-6661. 3/14

## CARPENTERS AND BUILDERS

LONGOBARDI CONSTRUCTION CO. — Building additions, repairs and all types of electrical work. Free estimates. From cellar to roof. No job too small. Call PL 1-4194 or 483-1280.

## CARPET LINOLEUM WALL COVERING TILES

WALL TO WALL CARPETING new or used. Installed, repaired, shampooed, restretched and re-laid. We will pick up and relay your own carpet in another room or house. We buy and sell. Very reasonable prices. Upholstery cleaned — one sofa and 2 chairs only \$15. Call 779-4135 .80 TF

## FOR RENT

FOR RENT — The attention of over 45,000 readers weekly. \$2.50 for 15 words. There is no faster, less expensive or easier way to rent that apt. or house than a Nutley Sun, Belleville Times, Newark Record combination classified ad. Phone 667-2100. TF

BELLEVILLE — 4 ROOM APARTMENT. Heat, hot water, gas and electric. Fully equipped. Available April 1. 759-8327. 3/7

## CARPENTERS AND BUILDERS

DOYLE L. LOUGHREN  
CARPENTER SERVICE  
743-0140  
Alterations - Additions - Attics  
Baths - Basements - Roofs - Doors  
Windows - Kitchens - General Repairs TF

**BASEMENTS AND ATTICS.** Specializing in alterations. Free estimates. Call after 5. 667-6094 or 485-7240. .80 TF

**COMPLETE ALTERATIONS PAINTING AND MASONRY.** Roofing, siding, gutters, leaders. Remodeling of attics, kitchens, bathrooms and basements. Paneling and tile ceilings. Aluminum combination windows and doors, also windows re-laid. GEO. GYLCENFER & SON Call after 5 — PL 9-9502 TF

**CUSTOM Formica kitchen cabinets** for the price of wood. Also for sink tops. 279-6655 or 843-2605. .80 TF

**ALTERATIONS AND REPAIRS.** remodeling, roofing, siding, dormers, porches, finished recreation basements. Free estimates. DiPetta Builders, North 7-2751. 7-17-58 TF

**A. COLLINS — Carpenters and Builders.** Kitchen, Attic, Basement remodeling. Roofing and Siding. Also Aluminum combination storm doors and windows. All work covered by insurance. Established 1939, North 7-0730. 1-21-60 TF

**E-Z Home Improvement Co.** ALL KINDS OF ALTERATIONS KITCHENS • BASEMENTS • DORMERS • RECREATION ROOMS • ROOFS • GUTTERS • CEILINGS • BATH ROOMS • STORM WINDOWS AND DOORS • FLOOR TILE • MASONRY PAINTING • ROOM ADDITIONS • ALUM. SIDINGS  
Call 824-0012 .80 TF

## CHILD CARE

FRANCISCAN SISTERS OF ST. ELIZABETH NURSERY, 174 Franklin Avenue, Nutley. Ages 2-5 years. Hours 7 A.M. - 5 P.M. Playroom, dining room, recreation room with TV and stereophonic records. Hot lunch at 12 noon. Nap 12:30-2 P.M. Snack at 3 P.M. Transportation. For registration — 630 - 7 P.M. North 1-0919. 1-26-61 TF

## DECORATORS

— See Pointers —

## ELECTRICIANS

BELLO'S ELECTRIC SERVICE LICENSED ELECTRICIAN Complete home wiring. Alterations and repairs. We specialize in 100 Amp. 220 line. North 7-0919. Call anytime for free estimate. 1-14-60 TF

CALL US FOR PROMPT and complete electrical service. D & D Electric, 38 Belleville Ave., Belleville. Telephone Plymouth 1-2782. TF

**LIVE BETTER ELECTRICALLY WITH FULL HOUSEPOWER**  
For free estimate phone Larson's Electric Service, 658 Belleville Ave. 24 hour answering service. 759-7262 — State L.C. Co. — TF

## JOHN VERONA

Residential - Commercial  
Industrial Wiring  
220 Volt Services  
991-6574  
North Arlington, N.J. .80 TF

TEL-STAR — Licensed electrical contractor. Industrial-residential-commercial. Air condition lines. RUSSO 991-7478. J. Sloan. TF

## ENTERTAINMENT

TED COLLINS Professional Magician Over 30 Years Instruction in Magic Shows Clubs, Churches & Childrens Parties 9 SOUTH HARRISON EAST ORANGE 483-4002 TF

## "UNCLE ED" MAGICIAN

For your next meeting or entertainment program  
Phone 748-2922  
for reservations .80 TF

## FLOOR SERVICE

KILLEN FLOOR SERVICE — sanding — finishing — waxing — insured — estimates. Statewide gymnasium — game line markings. R. L. Killen — PL 9-5954. TF

FLOORS SANDED, REFINISHED and waxed. American Floor Sanding Company, George Ingall, NO 7-5887, 5887, Gilbert Busch. 2-9-51 TF

S. GOLDSTEIN & SON Old Floors Made Like New 777-5438 — 473-1477 .80 TF

WALL TO WALL CARPETING new or used. Installed, repaired, shampooed, restretched and re-laid. We will pick up and relay your own carpet in another room or house. We buy and sell. Very reasonable prices. Upholstery cleaned — one sofa and 2 chairs only \$15. Call 779-4135 .80 TF

## FOR RENT

FOR RENT — The attention of over 45,000 readers weekly. \$2.50 for 15 words. There is no faster, less expensive or easier way to rent that apt. or house than a Nutley Sun, Belleville Times, Newark Record combination classified ad. Phone 667-2100. TF

BELLEVILLE — 4 ROOM APARTMENT. Heat, hot water, gas and electric. Fully equipped. Available April 1. 759-8327. 3/7

## FOR SALE

# ANTHONY HUME ANTIQUES

We Buy and Sell  
"Antiques to Live With"  
237 Lorraine Ave., Up. Montclair 746-3362 TF

## FOR RENT

OFFICES FOR RENT — BELLEVILLE 1st floor, heart of Washington Ave. new building, air conditioned, suitable for professional use 243-8400 731-3213. 3/14

BELLEVILLE GARAGE, corner of Jerusalem St. and Passaic Ave. PL 9-5955. 3/14

NUTLEY 3 ROOMS corner Centre and Franklin. Choice located. 212 Franklin Ave. Call NO 7-3977 or PR 8-0270. 3/7

NEWARK — 429 WOODSIDE AVE. 6 rooms first floor, heat and hot water supplied. 3/7

BELLEVILLE. Adults only, 3-1/2 rooms. All utilities furnished. June occupancy. \$130. Good transportation Newark & New York. Write The Belleville Times, Box 108, 246 Washington Ave., Belleville. 3/7

BELLEVILLE-5 1/2 ROOMS. New kitchen and bath. Convenient to shopping and transportation. Supply own gas heat. Available April 1. 759-6341. 3/7

APARTMENT 4 ROOMS heat and hot water supplied \$75 a month See super. Apt. 2, 174 Washington Ave. Nutley or call 642-0279. 3/7

NEW FOUR ROOM garden apartment, air conditioned, parking. May 1st \$140 - 661-0497 or 748-5858. 3/21

BELLEVILLE — 3 ROOM APARTMENT, heat and hot water supplied. Available April 1. 759-4856. 3/21

BEAUTY SALON TO RENT. Small neighborhood beauty salon, completely furnished. Immediate occupancy. Call after 4. 759-0594. 3/21

## FOR SALE

SINGER SEWING MACHINE, electric, in good condition. \$20. 484-5222. TF

FOR SALE — Over 45,000 readers of this space each week. \$2.50 for 15 words. Where else can you sell that house, furniture, car, or grandmother's old chest so quickly, easily and inexpensively. Phone 667-2100. TF

USED DESKS, chairs and filing cabinets, \$15 and tables. Edelstein's Office Furniture Warehouse, 200 Montgomerie Street, Paterson, N.J. Lambert 3-6153. 5-26-60 TF

SPECIAL 1955 5 cent—35c 20 year old half dollar—95c Wanted rare U.S. Foreign coins Silver certificates paying \$1.20 sell—\$1.40 Amper's Rare Coin Co., 231 N. 18th St., East Orange, N.J. 07017

**KNITTING? SEWING?**  
All Your Supplies At  
**FRANCES SEWING CENTER**  
Yarns-Fabrics-Notions  
Needlework-Sewing  
Machine Repairs  
FREE KNITTING INSTRUCTIONS  
Open Daily - Also Monday, Thursday & Friday Nights  
355 Kearny Ave.  
Phone 991-2326 .80 TF

WELL KEPT carpets show the results of regular Blue Lustre spot cleaning. Rent electric shampooer \$1. at Sherwin Williams, 251 Franklin Ave., Nutley.

FOR BETTER CLEANING, to keep carpets gleaming, use Blue Lustre carpet cleaner. Rent electric shampooer \$1. at Tiber Hardware, 125 Washington Ave., Belleville.

GERTS a gay girl — ready for a whirl after cleaning carpets with Blue Lustre. Rent electric shampooer \$1. at The Glass Co., 585 Washington Ave., Belleville.

ALL MODERN BEDROOM, LIVING ROOM, REFRIGERATOR, DINING ROOM, KITCHENETTES, STOVES, FANS, ETC.  
BI 8-4030 Days  
WA 3-0184 Eves. .80 TF

FRENCH PROVINCIAL FRUITWOOD dining room table and 6 chairs excellent condition. 483-3867 Call after 4.

CAMPING EQUIPMENT WINNEBAGO Motor Home Sales & Rentals. For information call Rentals Unlimited, 1168 Rt. 23, Wayne, 696-2310. .80 TF

THREE PIECE FRUITWOOD BEDROOM set and bedroom air conditioner. Call anytime 667-3091.

Triple Track Aluminum COMBINATION WINDOWS RETAIL VALUE \$16.95 INSTALLED  
E. Coyle 483-4790 .80 TF

BALDWIN PIANOS & Organs, new and used, tuned and repaired. Mr. Music, 201 Washington Pl., Passaic, 777-5625 Open Monday and Friday evenings. Free parking .80 TF

1967 WHIRLPOOL REFRIGERATOR and freezer, 14 1/2 cu. ft. 2 mo. old. Moving. 667-8756. after 4 P.M. 3/14

9x12 LINOLEUM rugs, \$4.95 each. Linoleum by the yard 49c. Dundee Linoleum, 57 Market St., Passaic. .80 TF

## INCOME TAX

INCOME TAX PREPARED  
RATES \$5. TO \$25.  
DONALD A. ROSS AGENCY  
584 Washington Ave., 751-0110 Belleville 4/11

## HELP WANTED FEMALE

"CLERICAL ASSISTANT — Typing Required. Call for application and interview, 759-4100."

EXPERIENCED ONLY, full or part time beauty operator for replacement in North Newark, 483-2944. Call after 6. 3/14

CLERK TYPIST, business experience necessary. Career opportunity with growing Co. Fenwick Machinery, Caldwell. 228-0022 3/21

CLERK TYPIST with knowledge of dictaphone, good salary with liberal fringe benefits. 35 hour week, pleasant office environment Call B. Harrington 624-6106

SECRETARY \$100-\$110. Excellent opportunity for intelligent, well organized girl, experience in typing and dictaphone required. 35 hour week with liberal fringe benefits. Call B. Harrington 624-6106

SECRETARY FOR NUTLEY LAW OFFICE for 2 weeks starting April 22. Write The Nutley Sun Box 316, Town Hall Square, Nutley.

SORTERS, PACKERS AND MACHINE OPERATORS to take care of industrial clothes, part-time 4 day week, apply in person. Veterans Over-all Dry Cleaning Service, 12 Anthony St., Newark. 3/14

WOMEN PART-TIME earn \$12 to \$25 per evening showing latest LISA JEWELRY FASHIONS Work with full kit and color catalogue. No investment. Call 779-6334 3/21

## HELP WANTED MALE

EMBROIDERY OR BONNAZI machine operator. 40 hrs. per wk. 5 day week. Many benefits. Apply in person, Mon. thru Fri. 9 A.M. to 5 P.M. Veterans Overall, 42 Anthony St., Newark. 3/7

IMMEDIATE OPENING  
MAN TO ASSIST MANAGER IN COMPANY BRANCH EXPANSION  
\$110 TO \$150 A WEEK OPPORTUNITY  
CALL 743-8359  
FOR APPOINTMENT 3/14

PART TIME \$2.90 PER HOUR 3 Men or college students, 15 hours weekly. 2 shifts, 3 hr necessary. Call 10 A.M.-4:30 P.M., MI 3-7715 3/7

PLASTICS MATERIAL HANDLING, shipping & receiving. Day shift, regular overtime. Opportunity to gain wide experience in small firm. Do not phone. Apply Van Ness Plastic Molding Co. 11 Railroad Place, off Graylock at Washington Ave., Belleville.

YOUNG MAN APPRENTICE in slip cover and drapery installation. Call 661-2966 — 1 to 5.

CONSTRUCTION WORKER MUST BE FAMILY MAN NO LAY-OFFS-YR. ROUND WORK \$175 PER WK. OPPORTUNITY CALL 743-8731. 3/14

PLASTICS MATERIAL HANDLING, shipping & receiving. Day shift, regular overtime. Opportunity to gain wide experience in small firm. Do not phone. Apply Van Ness Plastic Molding Co. 11 Railroad Place, off Graylock at Washington Ave., Belleville.

DRIVER — TO DRIVE light delivery truck for auto parts store. Excellent opportunity, salary open 751-0082.

ATTENTION RETIRED MEN Two active retired men who feel young at heart and who don't want to be placed on their own. They are a tried and honest part time professional sales work for a 78-year-old company you will be proud to represent. You will get rich, but you will be fairly remunerated. This is not a short term offering, but rather a consistent year-round position. Phone: Nutley, Sun, or Martyn, 667-2100.

PORTER, FULL TIME 6 days per week in bakery. Steady job and pay. Meyer Quality Bakery, 382 Washington Ave., Belleville 759-1673. 3/7

MEN WANTED - NON SKILLED Immediate Opening! 229 Main St., Belleville Ask for Sandy.

MAN - MAN PART TIME - 9:30 A.M. to 1:00 P.M. 5 days per week or 3 days. Must have drivers license and dependable. \$2 per hour. Pat Antonelli's Floor Covering, 71 Clay St. Newark, 483-9000

## INCOME TAX

INCOME TAX RETURNS prepared. Michael J. McLaughlin 443 Prospect St. Nutley Call 667-8534 4/4

INCOME TAX RETURNS PREPARED Bookkeeping, Statements, Payrolls & Taxes Weekly-Monthly Will pick up and deliver Call 667-1113 weekdays after 6 p.m. 3/28

TAX RETURNS PREPARED. Call P. 759-2520. Mr. Preston, Public Accountant 3/14

INCOME TAX returns prepared. Reasonable rate. by appointment only Call Charles Edris. 661-2873. 3/14

## INSTRUCTIONS

PIANO AND ORGAN INSTRUCTIONS. Children — Adults Learn easily, rapidly with modern chart method. ERNEST STEVENS STUDIO, 148 Park St., Montclair. 744-2766, 744-3749 3/7

REMEDIAL INSTRUCTION, all subjects, first grade thru college-adult level, reading, study skills, power speed reading. COLLEGE BOARD PREP, educational evaluations, vocational testing and advisement, college admissions help. YVONNE FEUER READING STUDY SCHOOL 997-3444 .80 TF

## INCOME TAX

INCOME TAX PREPARED  
RATES \$5. TO \$25.  
DONALD A. ROSS AGENCY  
584 Washington Ave., 751-0110 Belleville 4/11

## HELP WANTED FEMALE

"CLERICAL ASSISTANT — Typing Required. Call for application and interview, 759-4100."

EXPERIENCED ONLY, full or part time beauty operator for replacement in North Newark, 483-2944. Call after 6. 3/14

CLERK TYPIST, business experience necessary. Career opportunity with growing Co. Fenwick Machinery, Caldwell. 228-0022 3/21

CLERK TYPIST with knowledge of dictaphone, good salary with liberal fringe benefits. 35 hour week, pleasant office environment Call B. Harrington 624-6106

SECRETARY \$100-\$110. Excellent opportunity for intelligent, well organized girl, experience in typing and dictaphone required. 35 hour week with liberal fringe benefits. Call B. Harrington 624-6106

SECRETARY FOR NUTLEY LAW OFFICE for 2 weeks starting April 22. Write The Nutley Sun Box 316, Town Hall Square, Nutley.

SORTERS, PACKERS AND MACHINE OPERATORS to take care of industrial clothes, part-time 4 day week, apply in person. Veterans Over-all Dry Cleaning Service, 12 Anthony St., Newark. 3/14

WOMEN PART-TIME earn \$12 to \$25 per evening showing latest LISA JEWELRY FASHIONS Work with full kit and color catalogue. No investment. Call 779-6334 3/21

## HELP WANTED MALE

EMBROIDERY OR BONNAZI machine operator. 40 hrs. per wk. 5 day week. Many benefits. Apply in person, Mon. thru Fri. 9 A.M. to 5 P.M. Veterans Overall, 42 Anthony St., Newark. 3/7

IMMEDIATE OPENING  
MAN TO ASSIST MANAGER IN COMPANY BRANCH EXPANSION  
\$110 TO \$150 A WEEK OPPORTUNITY  
CALL 743-8359  
FOR APPOINTMENT 3/14

PART TIME \$2.90 PER HOUR 3 Men or college students, 15 hours weekly. 2 shifts, 3 hr necessary. Call 10 A.M.-4:30 P.M., MI 3-7715 3/7

PLASTICS MATERIAL HANDLING, shipping & receiving. Day shift, regular overtime. Opportunity to gain wide experience in small firm. Do not phone. Apply Van Ness Plastic Molding Co. 11 Railroad Place, off Graylock at Washington Ave., Belleville.

YOUNG MAN APPRENTICE in slip cover and drapery installation. Call 661-2966 — 1 to 5.

CONSTRUCTION WORKER MUST BE FAMILY MAN NO LAY-OFFS-YR. ROUND WORK \$175 PER WK. OPPORTUNITY CALL 743-8731. 3/14

PLASTICS MATERIAL HANDLING, shipping & receiving. Day shift, regular overtime. Opportunity to gain wide experience in small firm. Do not phone. Apply Van Ness Plastic Molding Co. 11 Railroad Place, off Graylock at Washington Ave., Belleville.

DRIVER — TO DRIVE light delivery truck for auto parts store. Excellent opportunity, salary open 751-0082.

ATTENTION RETIRED MEN Two active retired men who feel young at heart and who don't want to be placed on their own. They are a tried and honest part time professional sales work for a 78-year-old company you will be proud to represent. You will get rich, but you will be fairly remunerated. This is not a short term offering, but rather a consistent year-round position. Phone: Nutley, Sun, or Martyn, 667-2100.

PORTER, FULL TIME 6 days per week in bakery. Steady job and pay. Meyer Quality Bakery, 382 Washington Ave., Belleville 759-1673. 3/7

MEN WANTED - NON SKILLED Immediate Opening! 229 Main St., Belleville Ask for Sandy.

MAN - MAN PART TIME - 9:30 A.M. to 1:00 P.M. 5 days per week or 3 days. Must have drivers license and dependable. \$2 per hour. Pat Antonelli's Floor Covering, 71 Clay St. Newark, 483-9000

## INCOME TAX

INCOME TAX RETURNS prepared. Michael J. McLaughlin 443 Prospect St. Nutley Call 667-8534 4/4

INCOME TAX RETURNS PREPARED Bookkeeping, Statements, Payrolls & Taxes Weekly-Monthly Will pick up and deliver Call 667-1113 weekdays after 6 p.m. 3/28

TAX RETURNS PREPARED. Call P. 759-2520. Mr. Preston, Public Accountant 3/14

INCOME TAX returns prepared. Reasonable rate. by appointment only Call Charles Edris. 661-2873. 3/14

## INSTRUCTIONS

PIANO AND ORGAN INSTRUCTIONS. Children — Adults Learn easily, rapidly with modern chart method. ERNEST STEVENS STUDIO, 148 Park St., Montclair. 744-2766, 744-3749 3/7



# TO BUY, SELL, RENT, SWAP, or HIRE

## REAL ESTATE FOR SALE

**LISTINGS WANTED!**  
BUYERS WAITING!  
WHY DO WE SELL  
SO MANY HOMES?  
Because I am the largest  
holder of Second Mortgages  
to finance purchases.  
GIVE ME A RING  
JOHN J. McGRATH  
Licensed Real Estate Broker  
NO 7-3231 7-16-59 TF

## ROOFING AND SIDING

**GEO. GLYNNER & SON**  
PL 9-9362  
Free roof inspection, new roof, old  
repaired, hot or cold roofs, gutters  
leaders, all types siding. Completely  
insured. All work guaranteed. TF

**BELLEVILLE ROOFING CO.**  
—GUTTERS & LEADERS—  
Gutters Cleaned  
and Serviced  
No Job Too Small  
WORK GUARANTEED  
PL 9-1791 TF

**HARRISON & SON ROOFING CO.**  
All work guaranteed. Slate  
repairs, new roofs, gutters and  
leaders, chimney repairs, aluminum  
siding and hot asphalt roofs. 313  
Chestnut Street, Kearny. Serving  
Belleville and Nutley for 40 years.  
WY 1-3319, WY 1-5497 (no. for  
charge). TF

**WILLIAM H. POTTER**  
ROOFING, SIDING, LEADERS, GUT-  
TERS, SLATE AND TILE CALL PL 6-0935

**HI-LO ROOFING CO.** — 657-4496  
445 Kingsland Street, Nutley  
Install hot for roofs, shingles, lead-  
ers & gutters & slate repairs. Fully  
insured. All work guaranteed. Free  
estimates. Industrial & residential. TF

## SERVICE

**VACUUM CLEANER REPAIRS** —  
\$2.95 plus parts. All makes vacu-  
um cleaner paper bags, 39c a  
package. Hoses for all vacuums in  
stock. Brushes, belts, attachments,  
cords, etc. We pick up and deliv-  
er. West Essex Vacuum, 359 Kearny  
Avenue, Kearny WY 1-1413. TF

**EXPERT PIANO  
TUNING & REPAIR**  
Work Guaranteed

**HOFF  
PIANO SERVICE**

997-1618  
Member Local #802, A.F.M. TF

**L & M REPAIR SERVICE.** Washers,  
dryers, dishwashers, waste-kinn  
Spec. Call 697-1563. TF

**HOOVER VACUUM**  
And Other Make Vacuum Repairs.  
Free Estimate. Pickup, and Deliv-  
ery. Recycled Vacs. Available.  
Ask for Jack.

**PARSONS APPLIANCES**  
113 Midland Ave., Kearny  
WY 1-5687-88  
MON, TUES, FRI TILL 9.  
OTHER DAYS TILL 6. TF

**ALL MAKES AUTOMATIC WASH-  
ERS, DRYERS, REFRIGERATORS,  
FREEZERS, air conditioners repair-  
ed. Factory supervised. Philco and  
Bendix service. 16 years' experi-  
ence. E. Crossley Service, NO 7-  
9278. 3-6-58 TF**

## SERVICE

**GENERAL HOME MAINTENANCE**  
— Lawns and hedges cut, inter-  
ior painting, window chains, block  
ceilings, carpentry, floor tiling, light  
hanging, odd jobs. Free estimates.  
667-5090. Evenings & weekends. TF

**Washing Machine Parts**  
MAYTAG, NORGE, G.E. &  
OTHER MAKES  
WASHING MACHINES  
REPAIRED

**Parsons Service Co.**  
113 Midland Ave., Kearny  
WY 1-5687-88  
ASK FOR FRED OR HOWARD TF

**CABINETS—REFRIGERATORS**  
**WILL REPAIR**  
Sprayed in your home.  
Call anytime. 751-2630. 80 TF

**Semi-Retired Man**  
• SIDEWALKS  
• PATIOS  
• ASPHALT DRIVEWAYS  
Price Reasonable  
678-3105  
EVENINGS 80 TF

**INTERIORS BY BERNICE.** Give your  
rooms the "in look." Will de-  
corate according to your budget.  
Decorator-consultant. Call even-  
ings 731-3846. 80 TF

**SEWING MACHINE  
REPAIRS**

**EXPERT REPAIRING ON Singer,  
white and all Japanese models.**  
Free estimate in store. WISSING  
SEWING CENTER, 147 Valley Road,  
Montclair. Call 746-1891 for store  
hours. 80 TF

**C. & R. Sewing  
Machine Repairs**  
New and Used Sewing Machines  
FACTORY MACHINES REPAIRED  
Also Home Repairs  
353A MAIN ST., EAST ORANGE  
674-1886 TF

## TELEVISION

**ANCO SERVICE**  
257 PARK AVE.  
NUTLEY  
TELEVISION—STEREO—RADIO  
REPAIRS  
ALL WORK GUARANTEED  
RECONDITIONED TV'S FOR SALE  
667-1918 TF

## TELEVISION

**TELEVISION REPAIRS**—All Video  
Service. 31 Holmes St., Nutley.  
NORTH 1-1253 weekdays after 5:30  
P.M., all day Saturday, Sunday,  
Repairs and goodwill guaranteed.  
5-5-60 TF

**MAC'S T.V.**

24 HOUR SERVICE  
SEVEN DAYS A WEEK  
For Fast Dependable Service

CALL 667-7873

IF NO ANSWER  
991-4599 TF

**STATEWIDE T.V. CO.**

DAY AND NIGHT SERVICE  
SEVEN DAYS A WEEK

For Honest And Dependable  
Service Call

998-2885 or 667-7873

Color Specialists

## TILE CONTRACTORS

**JARELLA TILE CO.**  
SPECIALTY  
Bathrooms and Kitchens  
Kitchen Cabinets Bathroom Vanities  
Ceramic and Mosaic Repairs  
— FREE ESTIMATES —  
PERSONAL SERVICE  
PI 3-1573 TF

**MARALDO**  
Tile and Terrazzo Co.  
Industrial - Commercial  
Residential - Repairing  
62 Union Avenue NORTH 7-3021 TF

**E & B TILE**  
NORTH ARLINGTON  
Modernize your Old Bath  
With New Ceramic Tile.  
CALL FOR FREE ESTIMATE  
991-6691  
Tiling & Plastering TF

## TREE SERVICE

**WEISCHDEL'S TREE SERVICE.** In-  
sured. Telephone NO 7-0965. TF

## UPHOLSTERY

• Re-Upholstery  
Re-covering  
Kitchen Chairs  
\$5.00 per chair  
We also do light moving at reason-  
able prices.  
546 Freeman St., Orange  
Call 672-2532  
OR  
672-8694 after 6 pm 80 TF

**KITCHEN CHAIRS REUPHOLSTER-  
ED** from \$4.95. 868 Upholsters,  
111 Bloomfield Avenue, Nutley,  
661-2263 after 4 P.M. TF

## WANTED

**OLD CLOCKS, any condition — also**  
Old cut glass. 667-2241 after  
5 pm. TF

## WANTED TO BUY

**GOOD PIANO WANTED.** Grand or  
Small Size. Please Call MA 3-  
6595. 3/14

**TOP PRICES PAID**  
For Books - China - Cut glass -  
Musical Instruments - Frames -  
Paintings - Jewelry - old Dolls -  
Coins - Silver - Bric-a-brac, etc.  
MA 2-3596 days; CA 6-1650 evs.  
80 TF

**ATTENTION TOP PRICES—CLOVES-  
PAPERS** lead; rags; copper;  
brass and junk cars. J. Resciniti,  
42-44 Clinton St., Belleville PL 9-  
4408. TF

**CASH PAID  
FOR OLD COINS**

**GOLD SILVER, JEWELRY, MEDALS**  
**Ampere Coin Company**  
231 No. 18th St. East Orange  
Open Daily  
Mon. to 8 P.M.  
Sunday between 2 & 4 P.M. 80TF

**WE BUY  
COIN COLLECTIONS  
SMALL ANTIQUES**  
SILVER CERTIFICATES—Paying \$1.  
PAYING \$1.25  
SILVER CERTIFICATES —  
SILVER DOLLARS —  
PAYING \$1.50  
WAR NICKELS — \$3.10 per roll  
HALF DOLLARS 64¢ & BELOW  
\$10.50 ROLL  
SOLD PIECES  
Better rates pay more  
CALL AFTER 6—998-1516

## WANTED TO BUY

**WILL PAY CASH** for accumulation  
of old picture frames. Cher-  
your attic! 667-2241 after 5:00  
P.M. TF

**BEN** buys anything. Furniture, ap-  
pliances, tools. What have you?  
274-7001-274-2900 80 TF

## WORK WANTED

**DOMESTIC HELP,** available every  
day. 485-0026. 3/7

# New Jersey Turnpike Introduces Wider, Safer Unitized Highways

The New Jersey Turnpike is introducing a new highway safety concept—the unitized highway—for what is believed to be the world's most heavily traveled toll road.

The unique highway safety design concept of treating each of four three-lane sections as a completely independent road with individual exit and access ramps at each interchange, is the design innovation incorporated into the New Jersey Turnpike's \$351 million program now under way to widen its northern 30 miles. The expansion is expected to satisfy the requirements of traffic until the year 1990.

If the three new lanes had merely been added alongside the present roadway to transform it into a six-lane road in each direction, motorists in the inner roadway would be obliged to engage in a series of hazardous maneuvers in an attempt to cut across other traffic lanes to reach the other side of the road when entering or leaving.

Each three lane "barrel" will be a completely integrated, one-direction highway, separated from the other three "barrels" by a median ramped and joined with the outer three-lane sections. When the entire dual-dual is opened to traffic, the unitized concept will come into its own. Traffic control devices will permit either or both barrels to be used, depending upon conditions.

An accident in one barrel may suggest its closing and the diversion of traffic to the other, permitting emergency vehicles to reach the accident without being delayed or delaying other vehicles. Maintenance will be faster, more economical and completely safe because a barrel under repair can be completely closed, with traffic diverted to the other barrel.

The widening of the northern 30 miles of the 131-mile long New Jersey Turnpike is one of the most formidable private road-building programs of recent years and will cost an average of about \$11.5 million per mile, compared with \$2.2 million per mile for the construction of the highway in 1951.

The northern 30 miles not only constitute the world's most heavily traveled toll road, and is the most expensive to expand, but it also accounts for about 60 per cent of the income of the New Jersey Turnpike.

After the outer barrels are completed with their access and exit ramps, traffic from the present highway will be switched to them and the inner barrels closed while they are ramped and joined with the outer three-lane sections.

After the outer barrels are completed with their access and exit ramps, traffic from the present highway will be switched to them and the inner barrels closed while they are ramped and joined with the outer three-lane sections.

When the entire dual-dual is opened to traffic, the unitized concept will come into its own. Traffic control devices will permit either or both barrels to be used, depending upon conditions.

An accident in one barrel may suggest its closing and the diversion of traffic to the other, permitting emergency vehicles to reach the accident without being delayed or delaying other vehicles. Maintenance will be faster, more economical and completely safe because a barrel under repair can be completely closed, with traffic diverted to the other barrel.

The widening of the northern 30 miles of the 131-mile long New Jersey Turnpike is one of the most formidable private road-building programs of recent years and will cost an average of about \$11.5 million per mile, compared with \$2.2 million per mile for the construction of the highway in 1951.

The northern 30 miles not only constitute the world's most heavily traveled toll road, and is the most expensive to expand, but it also accounts for about 60 per cent of the income of the New Jersey Turnpike.

An accident in one barrel may suggest its closing and the diversion of traffic to the other, permitting emergency vehicles to reach the accident without being delayed or delaying other vehicles. Maintenance will be faster, more economical and completely safe because a barrel under repair can be completely closed, with traffic diverted to the other barrel.

The widening of the northern 30 miles of the 131-mile long New Jersey Turnpike is one of the most formidable private road-building programs of recent years and will cost an average of about \$11.5 million per mile, compared with \$2.2 million per mile for the construction of the highway in 1951.

The northern 30 miles not only constitute the world's most heavily traveled toll road, and is the most expensive to expand, but it also accounts for about 60 per cent of the income of the New Jersey Turnpike.

An accident in one barrel may suggest its closing and the diversion of traffic to the other, permitting emergency vehicles to reach the accident without being delayed or delaying other vehicles. Maintenance will be faster, more economical and completely safe because a barrel under repair can be completely closed, with traffic diverted to the other barrel.

The widening of the northern 30 miles of the 131-mile long New Jersey Turnpike is one of the most formidable private road-building programs of recent years and will cost an average of about \$11.5 million per mile, compared with \$2.2 million per mile for the construction of the highway in 1951.

The northern 30 miles not only constitute the world's most heavily traveled toll road, and is the most expensive to expand, but it also accounts for about 60 per cent of the income of the New Jersey Turnpike.

An accident in one barrel may suggest its closing and the diversion of traffic to the other, permitting emergency vehicles to reach the accident without being delayed or delaying other vehicles. Maintenance will be faster, more economical and completely safe because a barrel under repair can be completely closed, with traffic diverted to the other barrel.

The widening of the northern 30 miles of the 131-mile long New Jersey Turnpike is one of the most formidable private road-building programs of recent years and will cost an average of about \$11.5 million per mile, compared with \$2.2 million per mile for the construction of the highway in 1951.

The northern 30 miles not only constitute the world's most heavily traveled toll road, and is the most expensive to expand, but it also accounts for about 60 per cent of the income of the New Jersey Turnpike.

An accident in one barrel may suggest its closing and the diversion of traffic to the other, permitting emergency vehicles to reach the accident without being delayed or delaying other vehicles. Maintenance will be faster, more economical and completely safe because a barrel under repair can be completely closed, with traffic diverted to the other barrel.

The widening of the northern 30 miles of the 131-mile long New Jersey Turnpike is one of the most formidable private road-building programs of recent years and will cost an average of about \$11.5 million per mile, compared with \$2.2 million per mile for the construction of the highway in 1951.

The northern 30 miles not only constitute the world's most heavily traveled toll road, and is the most expensive to expand, but it also accounts for about 60 per cent of the income of the New Jersey Turnpike.

permit either or both barrels to be used, depending upon conditions.

An accident in one barrel may suggest its closing and the diversion of traffic to the other, permitting emergency vehicles to reach the accident without being delayed or delaying other vehicles. Maintenance will be faster, more economical and completely safe because a barrel under repair can be completely closed, with traffic diverted to the other barrel.

The widening of the northern 30 miles of the 131-mile long New Jersey Turnpike is one of the most formidable private road-building programs of recent years and will cost an average of about \$11.5 million per mile, compared with \$2.2 million per mile for the construction of the highway in 1951.

The northern 30 miles not only constitute the world's most heavily traveled toll road, and is the most expensive to expand, but it also accounts for about 60 per cent of the income of the New Jersey Turnpike.

An accident in one barrel may suggest its closing and the diversion of traffic to the other, permitting emergency vehicles to reach the accident without being delayed or delaying other vehicles. Maintenance will be faster, more economical and completely safe because a barrel under repair can be completely closed, with traffic diverted to the other barrel.

The widening of the northern 30 miles of the 131-mile long New Jersey Turnpike is one of the most formidable private road-building programs of recent years and will cost an average of about \$11.5 million per mile, compared with \$2.2 million per mile for the construction of the highway in 1951.

The northern 30 miles not only constitute the world's most heavily traveled toll road, and is the most expensive to expand, but it also accounts for about 60 per cent of the income of the New Jersey Turnpike.

An accident in one barrel may suggest its closing and the diversion of traffic to the other, permitting emergency vehicles to reach the accident without being delayed or delaying other vehicles. Maintenance will be faster, more economical and completely safe because a barrel under repair can be completely closed, with traffic diverted to the other barrel.

The widening of the northern 30 miles of the 131-mile long New Jersey Turnpike is one of the most formidable private road-building programs of recent years and will cost an average of about \$11.5 million per mile, compared with \$2.2 million per mile for the construction of the highway in 1951.

The northern 30 miles not only constitute the world's most heavily traveled toll road, and is the most expensive to expand, but it also accounts for about 60 per cent of the income of the New Jersey Turnpike.

An accident in one barrel may suggest its closing and the diversion of traffic to the other, permitting emergency vehicles to reach the accident without being delayed or delaying other vehicles. Maintenance will be faster, more economical and completely safe because a barrel under repair can be completely closed, with traffic diverted to the other barrel.

The widening of the northern 30 miles of the 131-mile long New Jersey Turnpike is one of the most formidable private road-building programs of recent years and will cost an average of about \$11.5 million per mile, compared with \$2.2 million per mile for the construction of the highway in 1951.

The northern 30 miles not only constitute the world's most heavily traveled toll road, and is the most expensive to expand, but it also accounts for about 60 per cent of the income of the New Jersey Turnpike.

An accident in one barrel may suggest its closing and the diversion of traffic to the other, permitting emergency vehicles to reach the accident without being delayed or delaying other vehicles. Maintenance will be faster, more economical and completely safe because a barrel under repair can be completely closed, with traffic diverted to the other barrel.

The widening of the northern 30 miles of the 131-mile long New Jersey Turnpike is one of the most formidable private road-building programs of recent years and will cost an average of about \$11.5 million per mile, compared with \$2.2 million per mile for the construction of the highway in 1951.

The northern 30 miles not only constitute the world's most heavily traveled toll road, and is the most expensive to expand, but it also accounts for about 60 per cent of the income of the New Jersey Turnpike.

An accident in one barrel may suggest its closing and the diversion of traffic to the other, permitting emergency vehicles to reach the accident without being delayed or delaying other vehicles. Maintenance will be faster, more economical and completely safe because a barrel under repair can be completely closed, with traffic diverted to the other barrel.

The widening of the northern 30 miles of the 131-mile long New Jersey Turnpike is one of the most formidable private road-building programs of recent years and will cost an average of about \$11.5 million per mile, compared with \$2.2 million per mile for the construction of the highway in 1951.

The northern 30 miles not only constitute the world's most heavily traveled toll road, and is the most expensive to expand, but it also accounts for about 60 per cent of the income of the New Jersey Turnpike.

# GO CLASSIFIED

45,000 Weekly Readers

*Save time and shoe leather*

Three Newspapers for only \$2.50  
Up to 15 Words  
SAVE \$1.00  
3-TIME INSERTION \$6.50

ADS MUST BE IN BY TUES.—12 P.M.  
CANCELLATIONS & CHANGES—FRI. 5 P.M.  
CALL: 667-2100 759-3200 483-8570

**A-OK HOMES**  
Buy through your dependable local realtors.

CHECK THIS HANDY LISTING EACH WEEK FOR BEST HOME VALUES!

**BELLEVILLE WILL BUILD TO SUIT**  
Foundation in for new 2 family, 3 bedroom apts. on each floor, separate heating systems. Choose your own color scheme.  
**JACOBS REALTY CO.,**  
Realtor  
484 Washington Ave. Belleville  
PL 9-3050

**L. M. GILLIES AGENCY**  
Realtors  
SPECIALIZING IN RESIDENTIAL PROPERTIES  
667-1636  
244 Chestnut Street Nutley, N.J.

**STANLEY JOHNSON**  
Realtor  
COMPLETE REAL ESTATE AND INSURANCE SERVICE  
ALL MULTIPLE LISTINGS  
CHOICE LOT ON A HIGH TERRACE  
Located on a quiet street, close to schools, transportation and shopping. Worth looking into.  
When Buying or Selling Call Us 667-8000  
361 Franklin Ave., Nutley

**BELLEVILLE VALLEY SECTION**  
2 Family, 5 rooms each floor. Very clean. New oil heat. 2 Garages. Large lot \$18,500  
**GEORGE B. PIFER**  
Realtor  
398 Washington Ave.  
759-0300

**'42 CREAM PUFF**  
That's what they call used cars that have been well cared for and that's just what this brick front Colonial in park section is, a cream puff! Asking in mid 20's.  
**GEO. E. MAC MUNN CO.**  
Realtor  
180 Centre St. anytime 667-3440

**BETTER BUYS 9 ROOMS**  
Plenty of space, comfort for large family bedrooms and bath on each floor; fireplace, rec room with bath; near bus and schools. Quick Sale Wanted! Offered in mid 20's. Open to Offer!  
**COLONIALS**  
Half Brick — near Nutley Park, school, NY & Newark bus lines, stores. Fireplace, Garage. 3 bedrooms. Offered in Mid 20's. — Yanticaw School. Attractive home with 2 LARGE BEDROOMS and one small "nursery". Fireplace, bay window, screen porch. All garage.  
**RANCH-CAPE**  
All Brick — Near I.T.T. Custom built by owner. 4-1/2 rooms, bath on 1st; 2 bedrooms, bath on 2nd. Rec room with bar. 2 car garage. Reduced under \$30,000. MAKE OFFER!  
**BELLEVILLE**  
OVERLOOK AVE. APARTMENT: 8 rooms, Alum siding, fireplace, A#1 condition. Under \$25,000.  
Other Homes \$15,000 to \$60,000  
Eves, call Wynne Foley 667-4248  
June Basche 667-8648  
Ed. C. Darvill 667-6215  
**JOS. C. RECORDS**  
Realtor  
3 High St. cor Franklin Ave.  
667-5500

**YOU CAN REACH OVER 65,000 READERS WITH AN AD IN THIS SECTION**  
CALL 667-2100

**NEW HOMES SPRING GARDEN AREA**  
3 and 4 bedroom homes, Ranch, Split or Colonial Prices start at \$26,900 to \$35,900.  
**JAMES R. SPOSATO**  
Agency  
49 Franklin Ave. 667-3079

**BUYING OR SELLING REAL ESTATE**  
Many Homes To Choose From  
— OPEN Mon. to Fri. 9-9 Sat. and Sun. 10-5  
759-6900  
**MONTELL AGENCY**  
336 Franklin Ave., Belleville  
Opposite Grant's Shopping Center

## Late Winter Sprays Help Control Pests

Dormant sprays help to control overwintering stages of several insects and mites claims John J. Kupcho, County Agricultural Agent of Essex County. Dormant miscible oil sprays are useful for controlling soft scales and some armored scale insects that attack shade trees.

By spraying when trees are dormant you can be sure of covering the bark of trunks and limbs. Select a clear, dry, sunny morning or early afternoon to do your spraying. Spray applications should be made after most danger of freezing nights has passed and before buds open.

As a word of caution dormant oil sprays should not be applied to birch, beech, sugar and Japanese maples, butternut, walnut and hickory trees. Oils may also injure Douglas fir flower buds and will temporarily remove the blue color from Colorado blue spruce.

## ITT Division Gets Big Pact

Receipt of an Air Force contract in excess of \$17 million for additional production of equipments of the new LORAN C-D hyperbolic navigation system was announced today by a division of International Telephone and Telegraph Corporation.

Leon Himmel, president ITT Avionics Division, said that this award represents fulfillment of an expanding and urgent requirement of this highly accurate and reliable navigation system.

The microminiaturized LORAN C-D airborne system, AN-ARN-92, permits a pilot to navigate his aircraft precisely by simple left-right indicators in any kind of weather and any time of day or night.

The contract was awarded by the U. S. Air Force Aeronautical Systems Division, Wright-Patterson Air Force Base, Ohio.

**ADOLPH SMARSH'S STARLIGHT LOUNGE**  
PRESENTS  
—SUN., MARCH 10—  
**CONNECTICUT TWINS ORCHESTRA**  
DOORS OPEN 7 P.M.  
Fri. & Sat. Henry & His Silvertones  
**Henry Kopach Orchestra**  
"ONE OF THE LARGEST DANCE FLOORS IN UNION COUNTY"  
1350 W. BLANCKE ST., LINDEN  
11 miles west of Stiles St. — 3 blocks from Highway 108  
Call 486-9761 or 486-9637  
Capacity 400 Persons  
On Main Floor  
Open 'Til 3 A.M.—Every Friday Saturday



"A progressive member of the fashion-minded Fashion Guild of New Jersey"

Special event

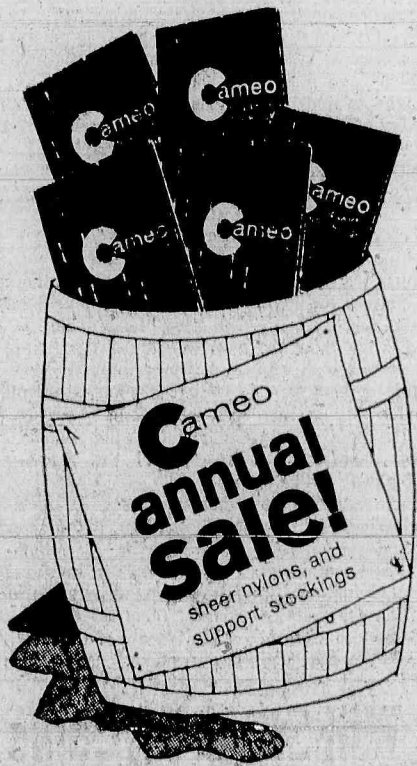

Thru March 16th Only! Save to 24%

Sheer savings and they're beautiful too! Cameo's sensational once a year sale offers you every exciting style at these low prices. Cameo's cantracel Cheesecake dress sheers with the "marvy" fluted top! They're all here, seamless, run-resistant and wonderful stretch. Be smart, buy them by the dozens, your legs deserve them!

- Seamless Dress Sheers, reg. 1.35 sale 1.08 — 3 pr. 3.24
- Cheesecake Dress Sheers, reg. 1.50 sale 1.20 — 3 pr. 3.60
- Little Nothing Cantracel, reg. 1.65 sale 1.32 — 3 pr. 3.96

Hosiery, Main Floor



Shop Daily 9:30 til 5:45, Sat. 9:30 til 5:30, Monday and Fri. Evening til 9 p.m. Free Gift Wrap, Charge Accounts Welcomed.

Exact fit to your individual torso length

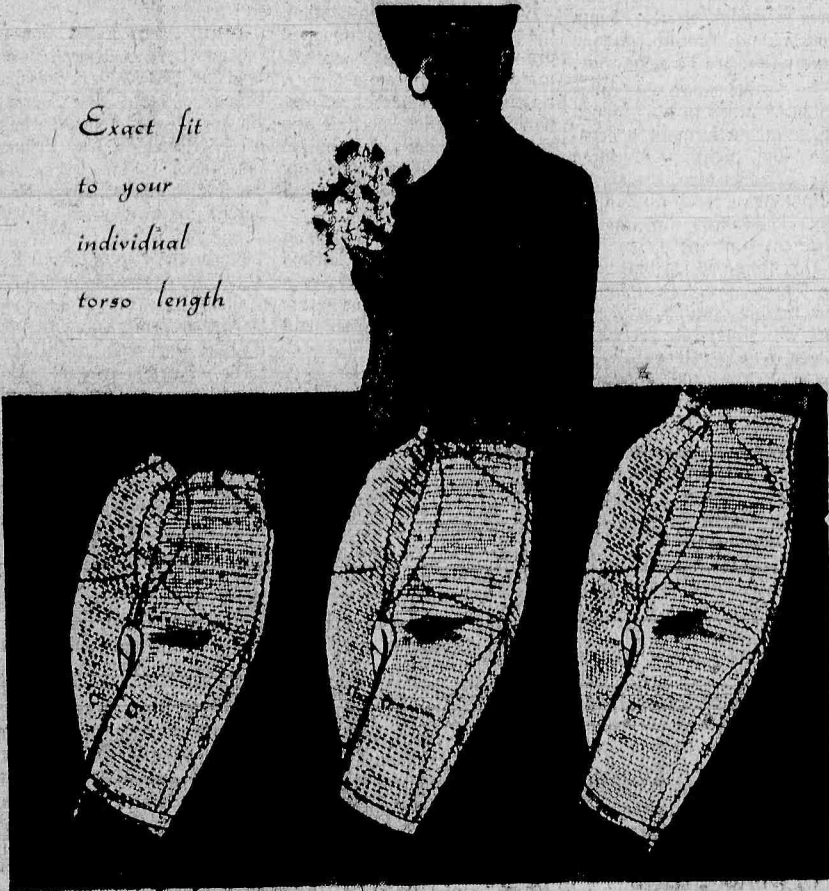

fortuna "success" girdle and pantie is Proportional in your own waist-to-crotch dimensions

Amazing "SUCCESS" control with exclusive stretch panels that form a ring of control to support tummies and derriere . . . double thigh panels that slenderize . . . all yours with the power of Lycra\*. Fortuna adds a new dimension: your own individual waist-to-crotch dimension . . . assures you of perfect fit! Pantie with concealed, adjustable garters. In white and black.

Pantie, short, avg., long lengths, S, M, L, XL. \$14

Girdle, short, avg., long lengths, S, M, L, XL. \$12

Foundation Salon, Main Floor

Local American Legion Post 105 Plans For 49th Birth of National Organization

During the Month of March, The American Legion will observe its 49th Birthday with a nationwide "Salute to the American of Tomorrow." There is significance to the Legions emphasis of its anniversary stressing looking ahead when it could justifiably reflect on

a proud record of achievement. Belleville Post 105, under the leadership of Commander Jack Gorman has continued long tradition of service to the community. Post 105 has fulfilled its obligation to the hospitalized veterans by its many parties and gifts to both

East Orange Veterans Hospital and Lyons Hospital. Our programs among Belleville's children are "second to none. We will continue our many other projects to make Belleville the fine Town that it is."

On Monday, Post 105 toge-

ther with auxiliary unit 105 will hold a gala birthday party at the Post Home, 621 Washington Avenue. Belleville unit president, Mrs. Patrick J. Lee, has formed a Committee to work with post members to make this a fine affair.

Commander Jack Gorman has announced a committee headed by Chairman Frank Kiernan has charge of all arrangements for the anniversary celebration.

As part of its preparation for the occasion Post 105 is winding up its 1968 membership drive. Post 105 has signed up many Vietnam Vets and is interested in all veterans in Belleville.

Any veteran who is interested and thinks he is eligible for membership is urged to contact membership chairman Patrick Wynn at 32 Beech Post Home, PL-9-6590.

Today presented a challenge to all veterans. Belleville Post 105 feels it is meeting this challenge by our devotion to mutual helpfulness. Helping the hospitalized, the unfortunate, the needy.

"We say to you Mr. "Veter-

an of Belleville" come and join with us in this great humanitarian effort. Your most welcome!" George K. Mitchell a veteran official said.

The American Legion was founded 49 years ago by a small group of war weary servicemen representing the various outfits of the AEF, meeting in Paris, France. These delegates - still in the uniform of their country and thousands of miles from home-set the foundation for civilian organization of war veterans dedicated to God and Country. Their aim has always been to perpetuate the lofty principles of Justice, Freedom and Democracy.

Today, four generations of war veterans are united under the banner of the American Legion. Each has helped to pay the price of our freedom. Each is aware that aggressive action to subjugate any portion of the world is a direct threat to the freedom of those who have already attained this right.

As the American Legion begins its 50th year of service to the community, state and nation it is not wasting time by reflecting on its many past accomplishments. Rather the nations largest organization of war veterans is taking a long hard look at the dynamic role it must play in the America of Tomorrow.



MARCH WHIRLWIND OF SAVINGS

Rustic Decorator LITE BEAMS For Ceilings Easy To Install — Lightweight — Durable

2x6 \$1.50 ft.  
4x6 \$1.66 ft.

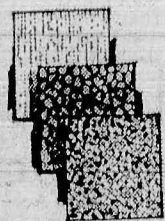

NEW MOSAIC TILE

12 x 12 Blocks as low as 49c ea.  
Adhesive 1 Qt. 1.50  
Grout 5 lbs. 1.30  
Sno Brite Sealer 1.50



Attic Stairway 17.65

NEW TRANSLUCENT FILON - STRIPES

Beautiful color on one side—muted, softly blended with light on the other side—for elegant patio living.

Pre-Assembled Bi-Fold LOUVRE DOOR UNITS

2'0 x 6'8	2 Door	14.85
2'6 x 6'8		15.45
2'8 x 6'8		16.85
3'0 x 6'8		17.05
4'0 x 6'8	4 Door	27.20
5'0 x 6'8		29.05
6'0 x 6'8		30.30

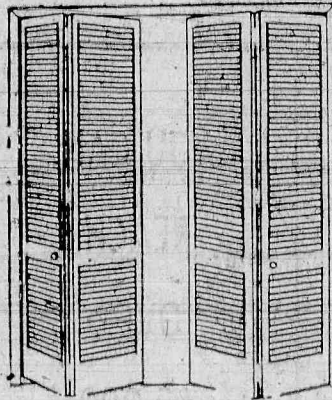

LOUVRE DOORS 1-1/8 Pairs

2'0 x 6'8	12.05
2'4	12.45
2'6	12.55
2'8	12.55
3'0	13.20
3'4	13.75
4'0	15.50

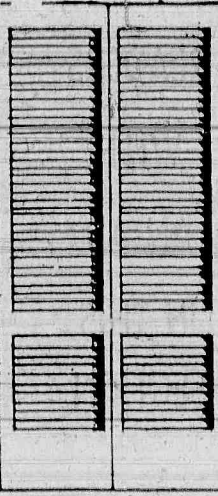

ROCKET 3/4" MOVABLE SLAT SHUTTERETTES

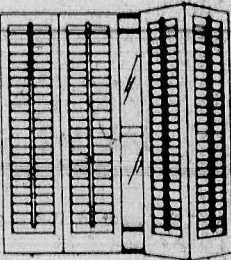

	6"	7"	7 1/2"	8"	9"	10"	11"	12"
18"	.89	.91	1.04	1.09	1.20	1.40	1.64	1.72
21"	1.01	1.12	1.30	1.34	1.50	1.68	1.95	2.02
24"	1.37	1.50	1.60	1.64	1.85	2.05	2.21	2.37
27"	1.48	1.59	1.74	1.78	1.99	2.13	2.33	2.46
30"	1.61	1.70	1.91	1.95	2.11	2.22	2.48	2.56
33"	1.78	1.87	2.00	2.04	2.24	2.37	2.64	2.70
36"	1.99	2.05	2.28	2.31	2.54	2.74	2.83	2.91
40"	2.73	2.99	3.25	3.38	3.58	3.77	3.84	3.90



SUPER SPECIAL

4 x 7 SHEET 2.99

SEE HUNDREDS OF OTHER PANELING SPECIALS

VIOLA BROS. 180 WASHINGTON AVE. NUTLEY 667-7000